SACRAMENTO DAILY RECORD-UNION.

VOLUME LII.—NO. 75. | SACRAMENTO, THURSDAY MORNING, NOVEMBER 20, 1884. | WHOLE NO. 10,480.

DAILY RECORD-UNION

Entered at the Post Office at Sacramento as second class matter

PUBLISHED BY THE
SACRAMENTO PUBLISHING COMPANY.
Publication Office, Third st., bet. J and K.

THE DAILY RECORD-UNION
Is published every day of the week, Sundays excepted. Double-sheet on Saturdays.
For one year.......$6 00
For six months.......3 50
For three months.......2 00
Subscribers served by Carriers at FIFTEEN CENTS per week. In all interior cities and towns the paper can be had of the principal Periodical Dealers, Newsmen and agents.

THE WEEKLY UNION
Is the cheapest and most desirable Home, News and Literary Journal published on the Pacific coast.
Terms, One Year.......$2 00

WANTED—LOST—FOUND.

WANTED—NIGHT NURSING BY A LADY; faithful attention given to the sick exclusively. Apply at 626 Q street. n19-1w*

WANTED—TO BORROW FROM $450 TO $800 for one year. Pay you one per cent. interest per month, and give city real estate as security. Inquire of my Broker, CARL STROBEL, No. 321 J street. n18-3t*

SITUATION WANTED—BY AN ELDERLY Lady (English), to do general housework or cook; the object is more for a home than for wages. Apply to or address Room 26, St. George Building, Fourth and J streets. n18-3t*

NOTICE TO SLAUGHTER-HOUSES AND Butchers: Wanted HAIR from Cattle and Horses' Tails to Make Hair Rope. Inquire IVES RUBI, Alley, First and Second, O and P streets (No. 1000). Parties can send by Express, C.O.D., and money will be promptly forwarded at the rate of six cents per pound for the hair. n6-1m*

28 YARDS CARPET, NEARLY NEW, FOR sale cheap. Call at once at CHAS. M. CAMPBELL'S, 409 K street. Also, New and Second-hand Furniture. Repairing and Upholstering. Give me a call. See our new Sham Holders. ap19-1ptf

TO FARMERS.

WE HAVE ON HAND A LARGE NUMBER of first-class ranch hands, just from the Western States; also, some Scandinavian and German farm hands who can milk, plow and chop wood; also, help of various kinds, both male and female. Send in your orders and they will be filled immediately. HOUSTON & CO., Employment Office, corner Fourth and K streets, Sacramento. je13-1ptf

FOR SALE—TO LET.

FOR RENT—15,000 ACRES OF GOOD Farming Land, in tracts to suit. Address MRS. E. M. WILSON, Elk Grove, California. n18-2w*

FARM FOR SALE—153 ACRES—7 Acres in Vineyard; 6 Acres Orchard; 2 Acres Berries; 2 Acres Alfalfa. The entire tract well adapted for Vineyard and Orchard. House and Barn. Price, $4,500. Apply to CARL STROBEL, No. 321 J street, Sacramento. n14-6t&w1t*

FOR SALE—A SECOND-HAND BUGGY Phaeton. Inquire of FRANK JACKSON, 323 J street, or 1616 G street. n12-tf

FOR SALE—A HALF OR WHOLE INTEREST in the Western Hotel Hacking; Two Carriages and Four Horses and Harness. For further particulars inquire at the office or of the driver. n11-tf

ASSIGNEE'S SALE.

I WILL SELL, AT PUBLIC AUCTION, ON DECEMBER 6th, the L. G. Thompson & Co.'s Agricultural Works, Stockton, consisting of Wood and Iron-working Machinery, Buildings, etc.; also, the Leasehold interest to the ground the buildings now stand on. This is a splendid opportunity for anyone wishing to engage in the manufacturing business. It is well located, and the late fire having burned out one of the largest planing mills in the city, makes this property more desirable. The works can be kept running constantly on outside job work.
For full particulars, write or call on the undersigned.
The right is reserved to reject any or all bids.
n17-td H. C. SMITH, Assignee.

FARMS FOR SALE.

Containing 179 acres, on Sacramento river, at Elk Horn Landing; 100 acres tillable; a good Dairy or Fruit ranch; adapted for the heaviest growth of Alfalfa. Price, $20 per acre. Will exchange for city property. Also,
For $6,000, a Foot-hill Ranch of 144 acres; 20 acres in Fruit, consisting of Peaches, Pears, Nectarines, Plums, etc.; 30 acres Grain land; 135 acres cleared; Dwelling, Barn, etc.; take one-half cash. Also,
For $9,500, 16 3-4 acres, all in Vineyard, adjoining town of Davisville, Yolo county, and fronting on Putah creek; the best of land; grapes when bearing produce 6 tons to the acre. Also,
For $2 per acre, 580 acres 2 miles from Secrettown, in Placer county. Also,
For $15,000, 364 acres in Yolo county, on Sacramento river; 30 acres in Apples and Prunes; 40 acres in Alfalfa; 8 miles north of Sacramento; Dwelling, Large Barn, etc. Also,
For $125 per acre, 40 acres of splendid Fruit or Grape land, 1½ miles from city limits.
Apply to
SWEETSER & ALSIP,
Real Estate and Insurance Agents,
No. 1015 Fourth street, bet. J and K,
SACRAMENTO.
SEND FOR CATALOGUE.
s9-1plm

MONEY TO LOAN!
ON REAL ESTATE AT A LOW RATE OF interest, by PETER BOHL, 325 J street. n1-tf

FRUITS, SEEDS AND PRODUCE.

WANTED,
TO ENGAGE FOR THANKSGIVING, 1,000 Good
FAT HEN TURKEYS.
Inquire at the PACIFIC MARKET, 725 J street. [n18-1m] C. L. CHRISTIANSON.

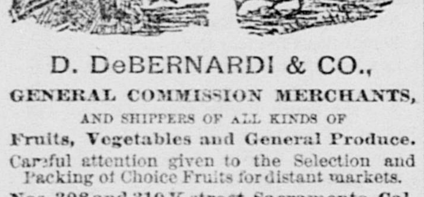

D. DeBERNARDI & CO.,
GENERAL COMMISSION MERCHANTS,
AND SHIPPERS OF ALL KINDS OF
Fruits, Vegetables and General Produce.
Careful attention given to the Selection and Packing of Choice Fruits for distant markets.
Nos. 308 and 310 K street, Sacramento, Cal.
je10-1plm

W. R. STRONG & CO.,
COMMISSION MERCHANTS AND DEALERS in
SEEDS, FRUITS & GENERAL PRODUCE
Proprietors CAPITAL NURSERIES, Sacramento, Cal. Seed and Tree Catalogues sent free on application. Nos. 6, 8 and 10 J street, Sacramento. s7-tf

SACRAMENTO BRANCH
PACIFIC FRUIT COMPANY,
J. F. FARNSWORTH, Agent.
1006, 1008 and 1010 Second st., Sacramento
WHOLESALE AND COMMISSION DEALERS in California Green and Dried Fruits, Nuts, Raisins, Honey, Oranges, Produce, etc. Particular attention paid to the filling of orders for and shipments of all kinds of Fruits in their season. Principal office, 408 and 410 Davis street, San Francisco. ja8-1plm

A. MOOSER. S. GERSON.
S. GERSON & CO.,
GENERAL COMMISSION MERCHANTS AND Dealers in
Imported and Domestic Fruits, Vegetables, Nuts, etc.,
NO. 220 J STREET,
Between Second and Third, Sacramento. [jy2-1m

LYON & CURTIS,
(Successors to LYON & BARNES),
COMMISSION MERCHANTS AND DEALERS in
Produce, Vegetables and Fruits,
POTATOES, BEANS, BUTTER, EGGS, HONEY, POULTRY, ETC.
Nos. 117 to 123 J Street. je23-1ptf

EUGENE J. GREGORY. C. C. BARNES. FRANK GREGORY
GREGORY, BARNES & CO.,
(Successors to Gregory & Co.),
Nos. 126 and 128 J Street.
WHOLESALE DEALERS IN PRODUCE AND Fruit. Full stocks of Potatoes, Vegetables, Green and Dried Fruits, Beans, Alfalfa, Butter, Eggs, Cheese, Poultry, etc., always on hand. Orders filled at lowest rates. je12-tf

Nervous Debility Quick Permanent cure. Book free. Civiale Agency, 160 Fulton street, New York. je30-10mM

HALE BROS. & CO.

Not this season have such values been placed before the people of Sacramento.

HALE BROS.'
—GREAT—
SPECIAL SALE
—OF—
New York and Eastern-bought Drives
—IS THE—
CENTER OF ATTRACTION.

That our Buyer, Mr. P. C. HALE, has used good and careful judgment, and put forth his best metal to secure some unusual values, none who have paid our firm a visit can question. To those who have not, we simply wish to say, let your home duties and cares be put aside for a few hours, while you come to our House and test the truth of what we say. It is our intention, that while these drives last, our patrons shall receive the full benefits to be derived from them. No matter what day you come, so long as the goods last, they will be sold as advertised. The inducements to close Cash Buyers are great, and those who take advantage of this opportunity will have good cause to congratulate themselves.

Remember Each and Every Day this Great Sale Continues.

Orders from the Country Receive Prompt and Careful Attention.

HALE BROS. & CO.,
Nos. 829, 831, 833, 835 K street, and 1026 Ninth street, Sacramento.

STEEL BARBED WIRE!
500 TONS ON HAND, AND FOR SALE IN QUANTITIES TO SUIT.
FIRST QUALITY (Galvanized).......5¾ cents per pound
FIRST QUALITY (Painted).......4¾ cents per pound
CALIFORNIA WIRE WORKS,
Nos. 307 and 309 J STREET, [o29-1ptf] SACRAMENTO, CAL

MILLINERY.

SALE OF FEATHERS!
To Commence on SATURDAY, Nov. 15th, At 9 o'clock, and continue until are sold.
$1,500 WORTH OF FEATHERS!
Bought at 50 cents on the dollar, and we will give the Ladies of Sacramento the benefit of them in our sale, at MESDAMES BARBER & PEALER, 621 J street, Sacramento. s2 1ply

MILLINERY OPENING!
Call and see the GRAND OPENING of all
The Latest Styles in Fall and Winter Millinery Goods at
Mrs. Katzenstein's,
No. 605 J street. s5-1plm

JOHN T. STOLL,
Wholesale Saddlery.

DIRECT IMPORTER AND DEALER IN Full and Complete Lines of Saddlery Hardware, Leathers, Whips, Lashes, Robes, Horse and Saddle Blankets, of varied styles; Vaquero Sundries, Specialties, etc., and

Manufacturer

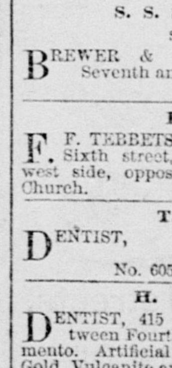

Of Custom-made Harness; superior grades of Collars; Snake-whips; Ladies' and Gentlemen's Saddles; Turf Goods of every description; First Premium Saddle Trees, etc.
Satisfaction guaranteed in Quality and Price, and an inspection of my large stock will amply repay purchasers.
No. 610 K STREET, SACRAMENTO.
d13-1ptf

JUST RECEIVED FROM THE EAST,
A large and varied assortment of
Eastern Marbleized Slate and Marble Mantels.
Something entirely new. Parties contemplating building should call. Also, a fine assortment of Vermont, Italian Marble and Scotch Granite. [o9-1plm] A. AITKEN, 617 K street.

MARTIN KESTLER,
MANUFACTURER OF BUGGIES; FARM, Express, Freight, Header and Quartz Wagons. Repairing, etc., done at short notice. 1010 to 1014 Ninth st., bet. J and K, Sacramento. ap17-4plm

PHYSICIANS AND SURGEONS.

W. H. BALDWIN, M. D.,
SURGEON AND PHYSICIAN. OFFICE, northeast corner Second and K streets. Office hours: 10 A. M. to 12 M.; 2 to 4 and 7 to 8 P. M. Residence, 821 N street. n15-1m

T. A. SNIDER, M. D.,
PHYSICIAN AND SURGEON, southeast corner of Second and K streets. Office Hours—9 to 10:30 A. M; 2 to 4, and 7 to 9 P. M. Residence, 913 M street, between Ninth and Tenth. au23-tf

DR. NIXON,
OFFICE AND RESIDENCE, M STREET, BEtween Ninth and Tenth, Nos. 918 and 920. Will visit the Railroad Hospital daily at 9:30 A. M. Office hours—8 to 9 A. M.; 1 to 3 P. M., and evenings. jy1-tf

DRS. KELLOGG & GOSS,
CORNER SEVENTH AND I STREETS, SACRAMENTO. Office Hours:

Miss Dr. Kellogg—	Miss Dr. Goss—
9 to 10 A. M.	8 to 9 A. M.
12 to 2 P. M.	2 to 5 P. M.
6 to 7 P. M.	7 to 8 P. M.

Sunday, 12 to 3. s26

DR. LAINE,
PHYSICIAN AND SURGEON.—OFFICE AND Residence, No. 323 J street, between Third and Fourth. Hours—8 to 10 A. M., 3 to 5 and 7 to 8 P. M. Office of City Superintendent of Public Schools at same place. se5-4plm

WM. ELLERY BRIGGS, M. D.,
OCULIST, AURIST, AND PHYSICIAN FOR Diseases of the Throat. Office, 429½ J street, corner of Fifth, over Sacramento Bank, Sacramento, Cal. Hours: 9:30 to 12 A. M.; 1 to 4 P. M. Sundays: 9:30 to 11 A. M.; 1 to 4 P. M. jy1-tf

DR. A. E. BRUNE,
PHYSICIAN AND SURGEON, GRADUATE OF the University of Berlin, Germany. Office and residence, No. 521 J street, between Fifth and Sixth, Sacramento. Office hours—9 to 11 A. M.; 3 to 5 and 7 to 8 P. M. jy13-tf

WALLACE A. BRIGGS, M. D.,
PHYSICIAN AND OBSTETRICIAN. OFFICE and residence No. 212 J street, Sacramento.
Office Hours: 8 to 9 A. M.; 11 A. M. to 2 P. M.; 6:30 to 8 P. M. je12-4ptf

DENTISTRY.

S. S. SOUTHWORTH,
SUCCESSOR TO
BREWER & SOUTHWORTH, DENTISTS, Seventh and J streets, Sacramento. au16-4plm

REMOVED.
F. F. TEBBETS, DENTIST, TO 914 Sixth street, between I and J, west side, opposite Congregational Church. au5-tf

T. B. REID,
DENTIST,
No. 605 J street. au1-tf

H. H. PIERSON,
DENTIST, 415 J STREET, BEtween Fourth and Fifth, Sacramento. Artificial Teeth inserted on Gold, Vulcanite and all bases. Nitrous Oxide or Laughing Gas administered for painless extraction of teeth. jy14-1m

W. WOOD,
DENTIST, QUINN'S BUILDING, northeast corner Fourth and J streets. Artificial Teeth inserted on all bases. Improved Liquid Nitrous Oxide Gas for painless extraction of teeth. je25-tf

NEUBOURG & LAGES,
Star Mills and Malt House.
HOPS, MALT, PRODUCE, GRAIN, FEED and Brewers' Supplies.
1016, 1018, 1020 Fifth st., Sacramento.
Exchange Sold on all the Principal Cities of Europe. m1-1ptf

ANHEUSER ST. LOUIS
BEER,
ON DRAUGHT, AT
GRUHLER'S SALOON,
No. 522 J street, [je30-1plm] Sacramento

HOTELS AND RESTAURANTS.

AMERICAN EXCHANGE HOTEL,
SANSOME STREET, SAN FRANCISCO, CAL. This hotel is in the very center of the business portion of the city. The traveling public will find this to be the most comfortable and respectable Hotel in the city. Board and room, $1, $1 25 and $1 50 per day. Hot and Cold Baths Free. Free Coach to and from the Hotel.
o26-tf CHAS. MONTGOMERY & BRO., Props.

PACIFIC HOTEL,
Corner Fifth and K sts., Sacramento, Cal.
IS NEWLY FURNISHED THROUGHOUT, AND supplied with all modern improvements. Board and Lodging, $1 50 to $2 per day. Meals, 25 cents. Baths free to guests. Saloon connected with the house. C. F. SINGLETON, proprietor. au23-1m

FIFTH-STREET HOTEL
Nos. 1011 and 1013 Fifth st., bet. J and K,
SACRAMENTO, CAL.
FRANK A. SCHULER.......Proprietor.
BREWERS' AND DAIRYMENS' HOME.
Meals, 25c. Lodging, 25 and 50c. per night.
je13-1y

FISHER'S DINING ROOMS
No. 510 J STREET.
TABLE SUPPLIED WITH ALL THE DELIcacies of the Season. Special attention given to Banquets and Wedding Cakes.
fe14-1plm S. FORESTIER & CO., Props.

GOLDEN EAGLE HOTEL,
Corner Seventh and K Streets.
STRICTLY FIRST-CLASS.
Free 'Bus to and from the Cars.
m30-1y JAMES McNASSER, Prop'r.

CENTRAL HOUSE,
819 & 820 K St., Bet. Eighth and Ninth.
BORAD, per week.......$4
BOARD AND LODGING.......$5 to $8
MEALS.......25 cents
HORNLEIN BROS., Proprietors.
Street Cars from Depot pass the door every five minutes. fe5-6m

RESTAURANT DE FRANCE,
427 K St., Bet. Fourth and Fifth.
PRIVATE ROOMS FOR FAMILIES.
Entrance on Fifth street.
OYSTERS IN EVERY STYLE.
fe13-1m LOUIS PAYEN, Proprietor

CAPITAL HOTEL,
SACRAMENTO,
CORNER SEVENTH AND K STREET
BLESSING & GUTHRIE, Proprietors.
Free Omnibus to and from the Cars
jy13-tf

BUSINESS CARDS.

WM. GUTENBERGER,
IRON AND BRASS FOUNDER AND MAchinist, Front and N streets. Manufacturer of Gutenberger's Horse Powers, Patent Ground Roller and Clog Crusher and Barley Mills. All kinds of Hydraulic Pipes. n18-1m

M. R. ROSE'S
AGRICULTURAL WORKS, NINTH AND K streets, builds every description of Pumping Machinery, Steam Engines, Horse-powers, etc. A New Design of DEEP WELL PUMP just out. au25-tf

GEORGE W. YOUNG,
SUCCESSOR TO PIKE & YOUNG, CARRIAGE Manufacturer, corner Fourth and L streets, Sacramento. Established in 1850. All sizes of Buggies, Phaetons, Spring and Thoroughbrace Wagons. Repairing, Painting and Trimming done. m20-4ptf

DAN. HYMAN. J. HYMAN, JR.
J. HYMAN, JR., & BRO.,
WATCHMAKERS AND JEWELERS, 506 J street, between Fifth and Sixth, have always on hand a choice variety of fine Watches, Diamonds, Jewelry, etc. ja7-1m

C. ZWICKEL,
M-STREET FOUNDRY, BETWEEN FOURTH and Fifth. Cast-Iron Founder; Manufacturer of all kinds of Cast and Rod-Iron Railings and Fences. All Building Castings made to order. s5-4plm

H. F. ROOT. ALEX. NEILSON. J. DRISCOL.
ROOT, NEILSON & CO.,
UNION FOUNDRY—IRON AND BRASS Founders and Machinists, Front street, between N and O. Castings and Machinery of every description made to order. ja24-4plm

F. FOSTER. J. O. FUNSTON.
1856. F. FOSTER & CO., 1884.
BOOK-BINDERS, PAPER-RULERS AND Blank-Book Manufacturers, No. 319 J street, between Third and Fourth, Sacramento. jy29-4ptf

JAMES McGUIRE,
MANUFACTURER OF ROAD SCRAPERS, Iron Doors, Jail Cells, Shutters, Railings, Gratings, Housework and Blacksmithing in general, No. 529 K street, between Fifth and Sixth. Second-hand Doors for sale. je22-4ptf

S. CARLE. E. J. CROLY.
CARLE & CROLY,
CONTRACTORS AND BUILDERS, ARE PREpared to do all kinds of work in their line, in city or country. Principal place of business, Sacramento. Shop, No. 1124 Second street, between K and L. Postoffice Box No. 410, Sacramento. je13-4ptf

ATTORNEYS-AT-LAW.

GROVE L. JOHNSON. A. C. FREEMAN.
GEORGE E. BATES.
FREEMAN, JOHNSON & BATES,
ATTORNEYS-AT-LAW, 920 FIFTH STREET, Sacramento, and southwest corner California and Sansome streets, San Francisco. n1-tf

W. C. VAN FLEET. W. B. TREADWELL.
TREADWELL & VAN FLEET,
ATTORNEYS AND COUNSELORS, 603 I street, near Sixth, Sacramento, Cal. ap8-4p

W. S. BEATTY & S. C. DENSON,
ATTORNEYS AND COUNSELORS-AT-LAW. Offices: Metropolitan Block, K street, between Fourth and Fifth, Sacramento. Entrance next door to Metropolitan Theater. o1-tf

C. L. WHITE. A. L. HART.
HART & WHITE,
ATTORNEYS AND COUNSELORS-AT-LAW. Offices at the southwest corner of Fifth and J streets, Sacramento, California. je25-tf

HENRY L. BUCKLEY. S. SOLON HOLL.
HOLL & BUCKLEY,
ATTORNEYS AND COUNSELORS-AT-LAW. Office: Northeast corner Sixth and I streets, Sacramento. je9-tf

LIQUOR DEALERS.

EBNER BROS.,
IMPORTERS AND WHOLESALE DEALERS IN WINES AND LIQUORS,
116 and 118 K st., bet. Front and Second, Sac.
AGENTS FOR THE CELEBRATED
POMMERY AND GRENO CHAMPAGNE.
je25-1plm

CASEY & CRONAN,
IMPORTERS AND WHOLESALE DEALER in
WINES AND LIQUORS.
PROPRIETORS EAGLE SODA WORKS.
No. 50 K Street.......Sacramento.
fe8-4ptf

A. H. POWERS & CO.,
—SUCCESSORS TO—
WILCOX, POWERS & CO.,
Wholesale and Retail Liquor Dealers,
NO. 505 K STREET, [jy1-4ptf] SACRAMENTO

G. GRIFFITHS,
PENRYN
GRANITE WORKS,
PENRYN, CAL.
THE BEST VARIETY AND Largest Quarries on the Pacific Coast. Polished Granite Monuments, Tombstones and Tablets made to order.
Granite Building Stone Cut, Dressed and Polished to Order. c11-1p6m

PAINTS AND OILS.
J. L. CHADDERDON, IMPORTER AND DEALer in Paints, Oils, Varnishes, Window Glass, Mixed Paints, Artists' and Painters' Materials, Wall Paper, etc. No. 204 K st., Sacramento.
jy17-1ptf

MISCELLANEOUS.

THE GREAT
GERMAN REMEDY
FOR PAIN.
CURES
Rheumatism, Neuralgia, Sciatica,
Lumbago, Backache, Headache, Toothache,
Sore Throat, Swellings, Sprains, Bruises,
Burns, Scalds, Frost Bites,
AND ALL OTHER BODILY PAINS AND ACHES.
Sold by Druggists and Dealers everywhere. Fifty Cents a bottle. Directions in 11 Languages.
THE CHARLES A. VOGELER CO.
(Successors to A. VOGELER & CO.) Baltimore, Md., U. S. A.

LYDIA E. PINKHAM'S
VEGETABLE COMPOUND
IS A POSITIVE CURE.
For all those Painful Complaints and Weaknesses so common to our best FEMALE POPULATION.
IT WILL CURE ENTIRELY THE WORST FORM OF FEMALE COMPLAINTS, ALL OVARIAN TROUBLES, INFLAMMATION AND ULCERATION, FALLING AND DISPLACEMENTS, AND THE CONSEQUENT SPINAL WEAKNESS, AND IS PARTICULARLY ADAPTED TO THE CHANGE OF LIFE.
IT WILL DISSOLVE AND EXPEL TUMORS FROM THE UTERUS IN AN EARLY STAGE OF DEVELOPMENT. THE TENDENCY TO CANCEROUS HUMORS THERE IS CHECKED VERY SPEEDILY BY ITS USE.
IT REMOVES FAINTNESS, FLATULENCY, DESTROYS ALL CRAVING FOR STIMULANTS, AND RELIEVES WEAKNESS OF THE STOMACH. IT CURES BLOATING, HEADACHE, NERVOUS PROSTRATION, GENERAL DEBILITY, DEPRESSION AND INDIGESTION.
THAT FEELING OF BEARING DOWN, CAUSING PAIN, WEIGHT AND BACKACHE, IS ALWAYS PERMANENTLY CURED BY ITS USE.
IT WILL AT ALL TIMES AND UNDER ALL CIRCUMSTANCES ACT IN HARMONY WITH THE LAWS THAT GOVERN THE FEMALE SYSTEM.
ITS PURPOSE IS SOLELY FOR THE LEGITIMATE HEALING OF DISEASE AND THE RELIEF OF PAIN, AND THAT IT DOES ALL IT CLAIMS TO DO, THOUSANDS OF LADIES CAN GLADLY TESTIFY.
FOR THE CURE OF KIDNEY COMPLAINTS IN EITHER SEX THIS REMEDY IS UNSURPASSED.
LYDIA E. PINKHAM'S VEGETABLE COMPOUND is prepared at Lynn, Mass. Price, $1. Six bottles for $5. *Sold by all druggists.* Sent by mail, postage paid, in form of Pills or Lozenges, on receipt of price as above. Mrs. Pinkham's "Guide to Health" will be mailed free to any Lady sending stamp. Letters confidentially answered.
No family should be without LYDIA E. PINKHAM'S LIVER PILLS. They cure Constipation, Billiousness and Torpidity of the Liver. 25 cents per box. m29-1yTuThS&wly

New York.

This is to certify that I am well acquainted with a man 50 years of age, for many years a resident of this city, who has been at times extremely ill, but could not tell from what cause, unless it was worms. He told his attending physician his suspicions, but the physician at once ridiculed the idea, and refused to attend him any longer. His son then mentioned Dr. C. McLane's Vermifuge, and asked him if he would take it; his reply was—I must take something to to get relief, or die.

They at once procured a bottle of *Dr. C. McLane's Vermifuge*, and he took one dose. The result was he passed upwards of *three quarts of worms*, cut up in every form. He got well immediately, and is now enjoying excellent health; and, like the good Samaritan of old, is endeavoring to relieve his unfortunate neighbors. He makes it his business to hunt up and select all cases similar to his own, that may be given over by regular physicians, and induces them to try Dr. McLane's Vermifuge. So far he has induced more than twenty persons to take the Vermifuge, and in every case with the most happy results. He is well satisfied that Dr. C. McLane's Vermifuge, prepared by Fleming Bros., Pittsburgh, Pa., is far superior to any other known remedy, and if more generally known would not fail to save many valuable lives. For further particulars inquire of Mrs. Hardie, 114½ Cannon street, New York City.

THE ONLY GENUINE
McLANE'S VERMIFUGE
the Dr. C. McLane's Vermifuge,
PREPARED BY
FLEMING BROS., Pittsburgh, Pa.
je2-1yTuTh&w1y

Guaranteed to contain NOTHING but Pure Linen
COLLARS & CUFFS MARKED
A. SOLID LINEN H. TRADE MARK.
A. Hoexter & Co.
251 & 253 RIVER ST.
TROY, N.Y.
187 CHURCH ST. N.Y.
SOLD EVERYWHERE 25c. EACH
au23-1yTuThS

SPRING

Is the season in which bad or poisoned blood is most apt to show itself. Nature, at this juncture, needs something to assist it in throwing off the impurities which have collected by the sluggish circulation of blood during the cold winter months. Swift's Specific is nature's great helper, as it is a purely vegetable alterative and tonic.

Rev. L. B. Paine, Macon, Ga., writes: "We have been using Swift's Specific at the orphans' home as a remedy for blood complaints, and as a general health tonic, and have had remarkable results from its use on the children and employes of the institution. It is such an excellent tonic, and keeps the blood so pure, that the system is less liable to disease. It has cured some of our children of Scrofula."

W. H. Gilbert, druggist, Albany, Ga., writes: "We are selling large quantities of Swift's Specific for a spring alterative and general health tonic, and with the best results. It is now largely used as a preventive and cure for Malaria. There are many remarkable evidences of its merit in this section."

Our Treatise on Blood and Skin Diseases mailed free to applicants.
THE SWIFT SPECIFIC CO.,
Drawer 3, Atlanta, Ga.
New York Office, 159 West Twenty-third st.
je10-1yTuThS

J. F. HILL,
Nos. 1301 to 1323 J street, Sacramento.
MANUFACTURER OF Carriages, Buggies, Express, Thoroughbrace and Quartz Wagons. Dealer in Oak, Ash and Hickory Lumber; Hubs, Spokes, Fellies, Bows, Rims, Shafts and Poles. Manufacturer of the "LIGHTNING" HAY PRESS. Send for Catalogues. m23-1ptf

HALL'S PULMONARY BALSAM
THE BEST REMEDY IN USE FOR COUGHS, Colds, Asthma, Bronchitis, Influenza, Croup, Incipient Consumption, and all Throat and Lung Troubles. Sold by all Druggists for 50 cents.
J. R. GATES & CO., Proprietors, 417 Sansome street, San Francisco. n19-1p

HOME AND ABROAD.

PRESS COMMENTS ON BLAINE'S LAST SPEECH.

Disease and Death in Virginia—Cattlemen's Convention—The Civil Service Law.

[SPECIAL DISPATCHES TO THE RECORD-UNION.]

DOMESTIC NEWS.

The Press on Blaine's Speech.

NEW YORK, November 19th.—The *Times* declares Blaine's address the most bitter, mischievous, sectional speech that has been heard in the North for many a day. The anguish of defeat seems to have extinguished all the generous sentiment which he professed to have when he penned his letter of acceptance, or rather shows that the sentiment was paraded in the hope of winning Southern votes, and having failed in that he shows his real temper.

The *World* thinks it was written before the idea occurred to him that he might, as a candidate for President, obtain a few votes in the Southern States. He said nothing that Republican stumpers and demagogues of the bloody shirt school have not been saying for years. He may disturb and disquiet the poor negroes of the South, but the country will see in it only the cowardly rancor of a defeated candidate. It will devolve upon the Democratic administration of Cleveland to give the lie to Blaine and all his fellow-slanderers.

The *Tribune's* Augusta special says the speech was received with great enthusiasm. Many said it sharply and ably outlined the future policy of the party, and that Blaine had struck the keynote under which the party will march to victory four years hence. The *Tribune's* leader is in line with Blaine's address, without referring to it, advising the next Senate that "the recent so-called elections in Alabama, Florida, Georgia, Louisiana and North Carolina have resulted in choosing Legislatures by which six Democratic Senators will be elected. The people have the right to know whether these men have clear titles to make laws for us all, as have six Democrats from the Northern States. It is the duty of the Senate to know, before it admits these men to seats, whether they represent freely the expressed will of the people, or, as many honestly and firmly believe, only an organized conspiracy to defy the United States laws and to defeat self-government.

The Philadelphia *Press* comments as follows: Blaine's trenchant, incisive speech is not the utterance of a man bowed down and broken with disaster, but the robust deliverance of a gallant chief, who rises from defeat with that elasticity and power which has marked his whole extraordinary career. No other man has begun to put the case so plainly or so strongly. His portraiture of the triumph of the South and of the monstrous injustice which underlies it is startling in its vividness and truth.

This evening's *Commercial* greatly regrets the spirit and statement of Blaine's speech yesterday. "We do not intend at this time to discuss the details or the figures presented, our purpose being to point out with emphasis and regret that Blaine's spirit is not the spirit of Grant at Appomatox. Patriotic Southern Democrats have assured us with the utmost solemnity that, however hard it might be to cope with some of the existing evils in the South under previous circumstances, that they would and should melt like mist before the rising sun after a Democratic success in a Presidential election."

The *Post*, after its usual invectives against Blaine, says: His remarks are worthy of notice, mainly because they appeal to what is, perhaps, most formidable—prejudice among Republicans, with which the friends of good government have of late years had to contend, and that by which Republican corruptionists have most profited. Two years hence, even as brazen and unscrupulous a demagogue as Blaine will not venture to repeat the speech made at Augusta yesterday. It will by that time be seen that the system of slave-labor, which was the only thing that separated Southern and Northern society, having long disappeared, the interests and aims of the two sections are rapidly to become identical. The only thing which now really differentiates them is the lower condition, in point of intelligence, of the bulk of the Southern laboring population.

Dorsey on the Election.

NEW YORK, November 19th.—The *Sun's* St. Louis special gives an interview with Dorsey on the election as follows: "The ablest man alive is the man whose tongue has been cut out. The chances are more than even that when the candidate for a great office attempts to advocate his own claims he will make great mistakes. The moment Blaine opened his mouth he made the mistake of a defense. When he wrote the letter about his family, he made the mistake of accusation. He made every woman in the country feel that there was a basis for the false charges. What he ought to have done was to have pointed to his children, his grandchildren and his family's life for forty years. His action cost him a million votes. I don't know Burchard, but I will make venture that he wears a sixteen boot and a four hat. A Protestant clergyman with no more sense than to talk about Romanism in an improper way hasn't the decency to bury his mother. I have a large sympathy for such men on the ground solely of their bitterness and narrowness. In New York City, where I had office for fifteen years, I think it is safe to say that every great enterprise, every public endowment, all progress, came from the Catholics and Jews."

"Do you think it time that Blaine should retire from politics?" was asked.

"He has been retired by Elkins."

Dorsey's remarks were very bitter.

Republican National Committee Heavily in Debt.

NEW YORK, November 19th.—The *Sun* says: There were rumors yesterday that the Republican National Committee was heavily in debt, and has not a penny in the treasury to meet its obligations. It is said this money is due to many persons, and includes arrearages for rent, printing, music, uniforms, torches, banners and other paraphernalia of the campaign, and also includes money advanced by individuals for missionary work in the interior of this State. It is even said that the dinner at Delmonico's, like the famous Dorsey dinner in 1880, remains unpaid for.

Dwight Lawrence said: "There is no doubt that the National Committee is swamped in debt, but I have no means of knowing that the sum is as large as $190,000, as reported. We have been beaten by two things—the Delmonico dinner and Burchard's foolish 'Rum, Romanism and Rebellion.'"

Ex-Collector Thomas Murphy looked glum when the reporter met him. "We have," said he, "been beaten out of our boots, and old Burchard did it. Blaine told me that when Burchard made use of his expression there was a buzz of conversation in his ear, and he understood Burchard to refer to 'Rum, Mormonism and Rebellion.' He said that if he had heard the parson aright he would at once have disclaimed any reflection on a religious body, so we can see by what trifles even the Presidency can be lost."

No Indebtedness.

PITTSBURG, November 19th.—Chairman Jones, of the National Republican Committee, arrived here to-night, and in an interview emphatically denied the reports of the committee's indebtedness. He says that before leaving New York last night he drew a check for every dollar owed by the committee. Delmonico's dinner was paid for by private individuals.

Betters Blaming the National Committee.

NEW YORK, November 19th.—"The Republican National Committee have," said a Republican in the Gilsey House last night, "by their assinity pretty nearly ruined all of us financially. They lost us the State and the election by blundering, and by their ridiculous claim since the election that it would be shown that Blaine had a plurality in the State they caused us to take odds in betting offered by exultant Democrats, so that we practically put up and lost our last dollar."

Settlement of Bets.

NEW YORK, November 19th.—A special from Philadelphia says: Though a number of election bets of various kinds have already been paid, most of the money held by the sporting men here on the result in New York will not be handed over until to-morrow, when nearly $50,000 will be distributed. Yesterday Kelly & Bliss, bookmakers, commenced liquidating $200,000 held by them as stakeholders on election bets.

Rooms at the Arlington for Governor Cleveland.

NEW YORK, November 19th.—A special from Washington says: The rooms usually assigned to distinguished foreign guests have been engaged for Governor Cleveland and his party at the Arlington from the latter part of February to March 4th. The rooms consist of a parlor and three bedrooms on the second floor overlooking Vermont avenue, and have been occupied in turn by Duke Alexis, Prince of Wales, Emperor Dom Pedro, of Brazil, General Grant and Roscoe Conkling. The rooms are so situated as to give the Presidential party the privacy of a private house with all the conveniences of a public place.

Belva Lockwood's Votes.

NEW YORK, November 19th.—The *Post's* Washington special says: Belva Lockwood threatens proceedings against the election officers who threw out 150 votes cast for her in New Hampshire, 200 in Chicago, several hundred in Michigan and 300 in California. She says these votes must appear in the official returns to the Vice-President, or "I will know the reason why."

The Feeling Among the Negroes.

NEW YORK, November 19th.—The *Sun* has several specials from different parts of the South showing the state of feeling among the negroes since the election. Many are afraid the Democrats will attempt to re-enslave them, but in most cases have been assured by the colored clergy and their white friends that no such danger exists. Unscrupulous and inconsiderate politicians and correspondents certainly are making more or less trouble.

P. T. Barnum Ready to Sell Out.

NEW YORK, November 19th.—P. T. Barnum, who a few weeks before the election declared that if Cleveland were elected he would sell out his entire estate at 25 per cent. less than its assessed value, came out over his own signature yesterday, announcing his readiness to keep his word. It is said that a syndicate is forming to buy up his property.

Brooklyn's Board of Supervisors.

NEW YORK, November 19th.—The next Board of Supervisors, in which the Republicans will have a majority, notwithstanding Brooklyn's huge Democratic majority, is likely to elect Theodore B. Willis Chairman, whose business it is to select all the committees of the Board.

Carl Schurz and the Civil Service Outlook.

WASHINGTON, November 19th.—The *Star* says: The following letter, received in this city to-day from Carl Schurz, gives further assurance that Cleveland will faithfully maintain the civil service law:

NEW YORK, November 17th.

Dear Sir: In answering your letter of the 14th instant, I can only say I believe Governor Cleveland will faithfully carry out the civil service law. He favored the enactment of a similar law in this State, and it has been strictly observed. I have no doubt he will, as President, act upon the same principles which he professed and adhered to as Governor. Very truly yours,

CARL SCHURZ.

The New York Board of Canvassers.

ALBANY, November 19th.—The State Board of Canvassers met this afternoon at 3 o'clock. Official returns had been received from all counties in the State except New York, Kings and St. Lawrence. Ex-Senator Roscoe Conkling arrived this morning as counsel to the Democratic State Committee. Francis Lynde Stetson and William C. Whitney, of New York, are also here. It is now thought probable that the Board will meet and adjourn until to-morrow, when it is expected that returns from all counties will have been received.

[SECOND DISPATCH.]

ALBANY, November 19th.—The official canvass will not be made to-day.

[THIRD DISPATCH.]

ALBANY, November 19th.—The Board of State Canvassers met at 3 o'clock this afternoon—all present. The returns from all the counties but New York, Kings and St. Lawrence were filed. The returns from Richmond county show a very serious error in the footing on the Electoral ticket, and the Board directed that a telegram be sent to the County Clerk to explain the error. The Board then adjourned until Thursday. Roscoe Conkling, Wm. C. Whitney and Francis Lynde Stetson were present as Democratic counsel.

[FOURTH DISPATCH.]

ALBANY, November 19th.—The returns from Richmond county, received by mail at the Secretary of State's office, give only thirty-four Electors for Butler, Fish and Bulman being omitted. The footings of Richmond county are found by the computing clerk to be wrong by 950, the totals on Electors being that much too great. The footings show 1,971 plurality for Cleveland. As the returns are made up, it is not practicable to make out on which Electors the discrepancies have occurred, and there is no way to ascertain this short of going back to the district returns. In five or six other counties the totals do not agree with the items. Some of these discrepancies have been explained, but the others cannot be.

Taking Time by the Front Hair.

WASHINGTON, November 19th.—The Columbia Club, composed of prominent Democrats of this city, at a meeting to-night, appointed a committee to consult with President-elect Cleveland, through the National Democratic Committee, as to his wishes regarding the ceremonies connected with the inauguration.

The Tenure of Office Bill.

WASHINGTON, November 19th.—It is probable that the tenure-of-office bill will be a subject for judicial determination within the next year. What the Senate will do in relation to the confirmation of Cleveland's appointments remains to be seen, and its course will probably be determined by caucus action. If the Senate should confirm any appointee of Governor Cleveland's to an office filled by a Republican, whose term had not expired, that officer would probably apply to the Courts for a mandamus, to compel the newly confirmed officer to vacate the post. In that manner the legal meaning of the Act would be judicially decided.

The Convention of Cattlemen.

ST. LOUIS, November 19th.—At the opening of the third day of the Cattlemen's Convention, at 10:30 this morning, the Secretary read a cablegram from London, signed John Robinson Whiteley, Director-General of the American Exhibition of 1886, extending a cordial greeting, and expressing the hope that the Convention will decide to hold a live-stock exhibition in London in 1886. Also a telegram from John S. Crosby, late Governor of Montana, now First Assistant Postmaster-General, indorsing any action of the Convention for the protection and development of the great stock-growing interests west of the Missouri river.

General Brisbin, Chairman of the Committee on Credentials, presented a report embodying 1,180 names of accredited members of the Convention. Names accidentally omitted were added, swelling the list to over 1,200. The report was unanimously adopted.

The report of the Committee on Permanent Organization was read and adopted without dissent, perfecting the election of the following officers: Governor John L. Routt, of Colorado, President; General N. McCurtis, of New York, First Vice-President, and one Vice-President from each State and Territory; Amos T. Atwater, of St. Louis, Secretary; J. L. McAtee, of Maryland, Assistant Secretary; J. W. Booth, of Texas, Reading Clerk.

Wood, of Missouri, offered a resolution providing for committees of five to consider the question of the formation of a national association of cattle men of the country and draft by-laws for the government of such organization, which was passed unanimously.

Judge Carroll, of Texas, presented a resolution urging the importance of memorializing Congress on the subject of a national trail extending from the Red river of the South to the North. A motion to take the resolution in reference to the trail from the Committee on Resolutions and refer it to a special committee of five, raised an excited and lengthy debate, but it was finally withdrawn, and the resolution went to the committee with instructions added by Governor Sayres, of Texas, to make a favorable report.

[SECOND DISPATCH.]

ST. LOUIS, November 19th.—On reassembling, Mr. Milne, of New Mexico, presented a resolution in reference to the arid lands of his State, urging Congress to be memorialized to permit the leasing of these lands for grazing purposes. Referred. A resolution was also referred from W. H. H. Lewellen, of Lincoln county, Texas, protesting against the allotment of large tracts of land to wild Indians, which would otherwise be of value for grazing purposes, and suggested that the lands be leased to stock men, the proceeds to be spent for the benefit of the Indians. Blas Esconbria, of San Luis Potosi, Genaro Garcia, of Zacatreas, Homoboro Gonzales, of Gunajueto—a trio of distinguished Mexicans—were invited to take seats on the stand. Several other Mexicans, who are members of the El Paso Live Stock Association, are present, and represent the republic of Mexico as delegates. P. Woods, of Missouri, H. M. Pollard, of Kansas, G. S. Snyder, of Texas, A. H. Swan, of Wyoming, were appointed by the chair a committee to draft a constitution and by-laws. A telegram of greeting from the Union Stock Yard Company, of Chicago, was received with great applause. Adjourned until to-morrow.

The Astor Wedding.

NEW YORK, November 19th.—Some of the features of the Astor wedding yesterday are thus described: The ceremony took place in the art gallery and the ball-room, the walls of which were covered with $2,000,000 worth of paintings. The bride and groom stood between pillars of roses ten feet high. The whole interior of the house was covered with the choicest roses, orchids, lilies, violets and rare ferns. Over 10,000 roses were needed. The expense for flowers ran into thousands of dollars. Refreshments were served from a table set with the famous Astor silver service, worth $75,000. There were two orchestras, of ten pieces each. The presents displayed in one room showed a wonderful variety of silver and gold articles, worth $50,000. The members of the family almost all gave diamonds. The bride's father gave a house on Fifth avenue and $20,000 a year. The bridegroom's father furnished the house at a cost of $200,000 more. Eight bridesmaids and ushers preceded the bride, who followed on the arm of her father. She wore a white satin dress, the creation of Worth. It had a court train. The front band was embroidered in silver with floral designs, and draped with point lace. A pleasant innovation was introduced—a quadrille by the ushers and bridesmaids. Boxes containing cake were distributed among them. Two chain rings made of gold links were inclosed, which prizes were drawn by two of the party. Shortly before the company dispersed the bride appeared in a traveling dress of dark gray cloth. As the young couple went down the steps slippers and rice were thrown after them.

ANOTHER GIFT.

BOSTON, November 19th.—A registered certificate of the city of Boston 5 per cent. water loan of $100,000, in favor of the United States Trust Company of New York, trustee for Caroline S. Astor, was issued to-day. This is a gift from William Astor to his daughter, who was yesterday married to Marshall O. Wilson.

Manning Married.

ALBANY (N. Y.), November 19th.—A great throng of the public men of the State attended the marriage, to-day, of Daniel Manning and Mary Margaretta Freyer. Cleveland was present.

Final Settlement of a Suit Growing Out of the War.

WASHINGTON, November 19th.—The Supreme Court of the United States to-day decided two cases brought by citizens of Virginia against the Mutual Assurance Society of Virginia, to recover the amount of certain fire-insurance policies issued by said company upon property in Richmond, Va., which was burned at the time that city was captured by the Federal troops, in 1865. The insurance company refused to pay, on the ground that by express terms in its policies it was not liable for damages from fires caused by "civil war, commotion, insurrection, or the invasion of a foreign enemy," and that the fire in this case was due to one or all of these causes. The Supreme Court of Appeals of the State of Virginia rendered a decision in favor of the company, on the ground that the fire was the result of "the invasion of a foreign army." When the cases were appealed to this Court, the question of jurisdiction was raised, the company maintaining that the cases were not decided by the Court below on a federal question, and that consequently this Court was without jurisdiction to review the decision. At the conclusion of the argument to-day, Chief Justice Waite announced as the opinion of the Court that it had no jurisdiction of the cases, and must therefore dismiss them, and it was so ordered. The decision rendered in favor of the insurance company by the Supreme Court of Appeals of Virginia now stands as the final settlement of the question, and relieves underwriters in Virginia and elsewhere from liability for the great quantity of property destroyed by fire in Richmond when that city was evacuated by the Confederate troops.

The New York Chinese Restriction Case.

NEW YORK, November 19th.—Commissioner Shields decided this afternoon in the case of the United States against Ah Kee, that the latter must be shipped back to Calcutta under the law. The Commissioner said he had intended making a written decision, but owing to the pressure of business was unable to do so. Counsel for the prisoner notified the Commissioner that he would apply for a writ of habeas corpus, and asked that Ah Kee be remanded to the custody of the United States Marshal until a hearing under the writ could be obtained. This was agreed to. Captain Thorndike asked the Assistant District Attorney what could be done with Ah Kee in case he attempted to escape. The latter replied, the Captain was authorized to place Ah Kee in irons and keep him under guard till the vessel reached Calcutta. The hearing under a writ of habeas corpus will probably come up before Judge Brown Friday next.

A Massacre of Black Fish.

NEW YORK, November 19th.—A special from Provincetown, Mass., says: For three days Cape Cod has been the scene of much excitement. Everybody big enough to handle a weapon has been killing black fish. The fish is of the whale family, from ten to twenty feet long, and its oil is valuable. A school of the fish first appeared Sunday, and yesterday were driven into Wellfleet Harbor. The sight in the harbor at daybreak was a wonderful one. Further than the eye could reach the bay was full of fish. The great creatures, caught in an immense trap, were in a frenzy of excitement, rushing in all directions and lashing the water to spray. Then the great slaughter began in earnest. Every one who could get afloat, and even those on shore, took part. Many men used harpoons and lances; others used scythes, knives, picks, daggers and axes. Every now and then a frantic fish, wounded and desperate, flung itself upon shore, only to be dispatched by the women and children on land. Nothing else was done on Cape Cod that day, and the work continued all the afternoon, when, it supposed, every fish was captured. Every town from Dennis to Provincetown was represented in the slaughter. The number killed is estimated at 1,500. The proceeds are to be divided into 500 shares. The value will probably amount to $25,000. The fish are to be sold at public auction to-morrow.

New York Stock Market.

NEW YORK, November 19th.—Stocks irregular, Union Pacific and Missouri-Pacific firm and Northern Pacific preferred, New York Central and Manhattan Elevated consols weak. The fluctuations in prices are slight.

NEW YORK, November 19th.—Central Pacific, 33¼; Burlington, 121; Northern Pacific, 18½; Northern Pacific, preferred, 42⅞; Northwestern, 87⅞; New York Central, 88¼; Oregon Navigation, 70½; Transcontinental, 13; Pacific Mail, 51⅞; Panama, 98; St. Louis and San Francisco, 20; Texas Pacific, 12¼; Union Pacific, 50⅞; Wells-Fargo Express, 107½; Western Union, 60¼.

NEW YORK, November 19th.—Stocks strong. Prices moved up ¼ to ½ on covering short contracts.

NEW YORK, November 19th.—Stocks slightly weaker at one time this afternoon, but near the close Grangers, Lackawanna and New York Central advanced sharply, and the remainder of the list was strong in sympathy. The market closed strong.

Newspaper Sale Postponed.

NEW YORK, November 19th.—The contemplated sale of the *Graphic* has been indefinitely postponed. The sale was to have taken place yesterday. Hinckley, who holds the stock and bonds of the concern, and also the judgments against it, has been induced to allow the matter to rest for the present.

Deliberate Suicide.

PERRY (Iowa), November 19th.—The skeleton and clothes of Will. Kessler, who disappeared September 16th, were found in a cornfield, seven miles east of here, to-day.

[CONTINUED ON LAST PAGE.]

DAILY RECORD-UNION

THURSDAY..........NOVEMBER 20, 1884

The RECORD-UNION *is the only paper on the coast, outside of San Francisco, that receives the full Associated Press dispatches from all parts of the world. Outside of San Francisco it has no competitor, in point of numbers, in its home and general circulation throughout the coast.*

S. C. Beckwith, "Tribune" Building, New York, sole agent for the Eastern States. Wm. Cameron, No. 8 New Montgomery street, San Francisco, special agent for San Francisco and vicinity.

THIS MORNING'S NEWS.

In New York yesterday Government bonds were quoted at 121⅝ for 4s of 1907; 114⅛ for 4½s; sterling, $4 81@4 85; 101¼ for 3s; silver bars, 108.

Silver in London, 49 11-16d; consols, 101⅝d; 5 per cent. United States bonds, extended, 105; 4s, 125½; 4½s, 116.

In San Francisco Mexican dollars are quoted at 88¾@89¼ cents.

Mining stocks were quite lively in San Francisco yesterday, with an advance all along the line. The advance varied from 5 cents to 20 cents per share.

One of the old landmarks of Napa—the Napa Hotel—was burned yesterday morning.

A sailor known as "Tom" was drowned on the British Columbia coast last Monday.

A rock from a blast on the Canada Pacific Railway in British Columbia killed a Chinaman a quarter of a mile away.

The New York State Board of Canvassers met in Albany yesterday and adjourned until to-day, as all the returns had not been received.

Sullivan and Greenfield, the sloggers, were indicted in New York yesterday for engaging in a prize-fight.

Carl Schurz expresses a belief that Cleveland will faithfully carry out the provisions of the civil service law.

A monster labor demonstration is proposed for next Sunday week in Paris.

Spain has taken possession of the territory in west Africa about the river Oro.

Last evening a son of Claus Spreckels shot Mike De Young, of the San Francisco *Chronicle*, through the shoulder, inflicting a serious wound.

The Postmaster at Boise, Idaho, has been suspended, owing to a "deficit" of $1,200.

A grand Odd Fellows' celebration took place in Chico yesterday, the occasion being the dedication of a new temple.

Lowell, U. S. Minister to England, proposes to remain permanently in that country.

The remains of Will Kessler, missing since September 16th, were found yesterday in a cornfield near Perry, Iowa.

Gussie Thompson, 8 years old, was drowned at Colusa yesterday.

The Telegraphers' Mutual Benefit Association held its fifth annual meeting in New York yesterday.

A shocking story of disease and death comes from the western part of Virginia.

The boiler of a steamboat exploded Tuesday night at Hodust's Bar, Ala., badly wrecking the vessel.

In a railroad accident near Montgomery, Ala., seven freight cars and an engine were demolished, one man killed and two others seriously hurt.

At Claysville, Va., R. A. Howard was mortally wounded by a farmer named Peake, but before dying shot and killed the latter and his wife.

The drought in New Hampshire is causing much sickness.

"Blackleg" has broken out among the cattle of Berks county, Pennsylvania.

A freight train was wrecked near Rayville, La., yesterday, and four tramps are reported killed.

In New York, yesterday, Louis Guild shot and mortally wounded his brother Edward, and then killed himself.

Isaac Johnson (colored) was hanged at Canton, Miss., yesterday, for murder.

"PUNCH, BROTHERS, PUNCH."

We have said that the system of State bookkeeping in the fee offices would disgrace a cross-roads grocery store. We repeat it, and can well afford to submit the matter to the decision of any ordinary business man. Our statement has been questioned, and the remedy we proposed denounced; first as "red tape," and latterly, "after the manner of the circumlocution office." It is gratifying to have this subject debated, since it is one of grave importance, and debate brings it prominently to public notice and makes it certain that the Legislature will act upon it. But the response made to the proposed check system is so absurd, so ludicrously absurd, that really it deserves no attention; yet the brilliancy of the example of ignorance it typifies makes it worthy of some notice. We have said that when a service is performed by a State officer for which a price is charged, some entry by some other officer should be made, to constitute a check. Or, where one desires a service in a State office, a system that would require him to order the service through another department would create a check, and make an "account" of the transaction. Had either of such methods prevailed in the past, we should not to-day have Grand Juries examining into charges of fee-stealing covering several administrations, and involving not only the loss of tens of thousands of dollars to the State, but the possible disgrace of men the people intrusted with exalted duties. Our neighbor across the way deems these suggestions most amusingly "absurd," and altogether impracticable, and in lieu suggests the bell punch. That is to say, it would have every officer taking fees enter the fee "on the fee book in the presence of the person receiving the service." Now why employ that "red tape?" Why not complete the brilliancy and originality of the suggestion and hang the bell punch about the official's neck, and suspend over his desk the rhyming reminder:

"Punch, punch, punch with care,
Punch in the presence of the passengaire."

Was ever greater ignorance confessed? All the world, except our neighbor, knows that seven-tenths of the fee business in State offices is done through *correspondence*, and that it comes from all quarters of the Union. But if it were all done in person, who, when months and years have passed away, is to bring the witnesses from the four corners of the earth, the sea and the grave to contradict the fee-book or expose the false entry of a thieving clerk. Moreover, who is to enforce the law requiring the person receiving the service to stand over the clerk or officer and see that he enters the amount? Why, also, must a person be compelled to twice visit the official for a single service, once to make the order and once to see that the fee is properly entered? We are further enlightened by the brilliancy of the bookkeeping knowledge of our contemporary, for it declares that:

"Under the RECORD-UNION plan a person visiting the office of the Secretary of State to file a paper would be referred to the Controller's office. Going to the Controller's office, he would there await the convenience of the clerks, and, after gaining an audience with those potentates, would be either sent back to the office of the Secretary of State or wait till some functionary could find time to go there and do the required business for him.

The RECORD-UNION never has suggested any such system. What has been proposed is a plan indorsed by State officials, that has the concurrence of business men of long experience, and is approved by common sense. If a person desires to file a paper with the Secretary of State, or order a certified copy from him, for which a fee is payable, under the proposed system he would simply hand into the Controller's office his document or order and pay the fee, and that would be the end of his trouble. The Controller would file the paper with the Secretary, who would debit him with the fee. If it was the case of an order for a paper to be made by the Secretary, the latter would forward direct to the party ordering it, precisely as he does now. Or, if the fee was not paid in advance, he would send out his collection payable to the Controller instead of to himself, as now, and the payor would experience no more difficulty in paying to the one than to the other. Nothing more simple or speedy can be devised. The Controller could not avoid the filing or the order, since an interest is involved that would speedily disclose any malfeasance or neglect. He could not steal the fee, since the Secretary's book would show he had received it, and his bond would protect the State. As matters now are, a person requiring a service in a State office orders it and pays the fee, and there is not of necessity any check whatever, in a vast number of cases, to testify to the amount received, or whether any sum was paid or service performed. And we aver that for years the opportunity has existed, by which, in the fee offices, thousands of dollars may have been stolen, for which no record, document on file, or entry need of necessity appear, or does now appear. The check system would not in the slightest degree increase the tribulations of the public, or lengthen by so much as the hundredth part of a second the moments in which any one has to dance attendance in a State department. Nevertheless, for the novelty of the thing, and for the pure merriment to be had, we should very much like to see our neighbor's punch strapped to the necks of the present State officials, and to listen to the tintinnabulation of their bells as they "punch in the presence of the passengaire."

BECOMING CLEARER.

Mr. Blaine's vigorous speech, which we published yesterday, gives emphasis to the position the RECORD-UNION took immediately after the election—that the mistake of the campaign was the ignoring the threat of the solid South. In short, what was needed was an awakening of the people to a full realization of the fact that one-half of the country has representation upon the basis of a voting population, more than one-half of which is not free to exercise the voter's prerogative. It was a mistake to marshal the campaign upon the alignment occupied by the old Whig and Democratic parties, and every hour that brings us nearer to the 4th day of March, 1885, makes the proposition clearer and more and more indisputable. The one hope we have that the natural and logical results of the mistake may not wheel into the line of events, is that Governor Cleveland's patriotic sense, his training in an atmosphere of freedom, and his conservative temperament, will prove a check to the influences that will seek to dominate the country.

THE hollowness of the demagogic attempt to revive the anti-railroad excitement, and the dishonesty of attempting to inaugurate a new crusade upon transportation interests have been laid bare. The people will not again be deceived by such trumpetings. The demand for the speedy submission of a constitutional amendment, the campaign concerning which would involve the State in hopeless complications, in the face of a probable dull season, and revive all the bitterness of a buried past, testifies to the desperation of beaten demagogues. It has value, however, in calling attention anew to the dangerous ease with which a constitutional amendment may be submitted. There is nothing to prevent a vicious Legislature from proposing and submitting and compelling a vote upon an amendment to the fundamental law within forty-eight hours. Did ever before a people commit so great a folly as to thus intrust their liberties to the whim of a body that more than once or twice, or thrice, has been the passive tool of designing demagogues? If there are to be any amendments proposed this winter, the first and only one should be a provision requiring submission of amendments at two legislative sessions, held at least one year apart, and submission to the people after not less than another year of time has elapsed.

THIS week the office of the Immigration Association of Northern California is to be opened for business in this city. The officers evince a disposition to go actively to work. There is a great deal to be done—enough to keep them more than busy for a year. Their success can scarcely be a matter of doubt. The time has come for us to blow our trumpet, so long silent. We only need to make sure that we blow no deceitful blasts. There must be no misrepresentation, no exaggeration of the claims of northern California. We are certain that the officers of the parent organization will tolerate nothing of the kind, but in some of the counties a disposition is shown to speak with a little more than enthusiasm. The people must not expect speedy results from the work of the society. It is to sow now, and the harvest may be late, but is certain to be gathered. We are to work, not for ourselves alone, but for the generation to come after us. In every section of the district the friends of the movement must now take hold of the work. It demands individual action, some self-sacrifice and a deal of energy. The enthusiasm shown at the September meeting encourages the belief that it will be lasting, and that the evidence of the faith of the people of northern California in the land of their choice will be made manifest by their works.

PASSENGERS FROM THE EAST.

[SPECIALLY TELEGRAPHED TO THE RECORD-UNION.]

NEWHALL, November 19th.—The following overland passengers passed Newhall to-day, to arrive in San Francisco November 20th: E. McLaughlin, C. C. Worthington, San Jose; Dr. Payne, New York; John R. Meister, Sacramento; T. Walsh, C. L. Barber, San Francisco; Mrs. E. O. Dabney, Santa Rosa; Mrs. Kate Peake, Kansas City; P. F. Jacobsen, Jr., A. Hammerslag, San Francisco; Chris. Bryand, Antone Bryand, George S. Patton, Los Angeles; A. E. Head, San Francisco; Mrs. Belle Christensen, Oakland; J. W. Shanklin, Sacramento; Thomas Whitehead, wife and son, San Francisco; E. Van Allen, Santa Monica; Mrs. Minnie Clapp, New Haven, Conn.; Robert Pigott, New York; Louis Mel, San Francisco.

PROMONTORY (Utah), November 19th.—The following overland passengers passed here to-day, to arrive in Sacramento November 21st: Mrs. W. J. Ryan, Salt Lake city; Peter Decker, Marysville; J. S. McClure, Napa; Theodore L. S. Tinne, Auckland, New Zealand; G. B. Sherwood and wife, Cincinnati; T. Robinson, Germany; Fielding Bradford, Portsmouth, N. H.; W. H. Goodwin, Jr., Boston; S. Berlin, wife and child, Chicago; W. H. Hegcock, Queensland; Ames Burr, San Francisco; L. Uleton Price, Wood River, Idaho; A. M. Rader, Butte City; D. L. McKinnon, Canada; R. W. Burkhart, Oakland; E. C. Ellet, Illinois; T. J. Sellon, Washington; John Smith, Obogan, N. J.; A. Barnes, Corinne, Utah; William Carpenter, Foxboro, Mass.; A. L. Jacobs, Salt Lake.

At Lassen, W. T., on election day, the votes of ten ladies were challenged on the ground that they had not been naturalized. A written "opinion" was obtained in favor of the acceptance of their votes, for the reason that their husbands had been naturalized and that was sufficient, as though the law could be so construed as to confer rights and privileges upon women not granted to men, but the Judges of Election laid it under the table, and the votes were rejected.

PACIFIC SLOPE.

MIKE DE YOUNG SHOT IN THE "CHRONICLE" OFFICE.

Boy Drowned at Colusa—Fire in Napa—Outrage at Merced—Chico Odd Fellows.

[SPECIAL DISPATCHES TO THE RECORD-UNION.]

CALIFORNIA.

Another Shooting Affair in the San Francisco "Chronicle" Office.

SAN FRANCISCO, November 19th.—About half past five this evening Adolph, son of Claus Spreckels, entered the counting-room of the *Chronicle*, and fired a pistol shot at M. H. De Young, the ball passing through his shoulder. A clerk in the office named Emerson returned the fire, wounding Spreckels in the arm. Emerson and Spreckels were arrested, and De Young was taken home. His wound is serious, but is not considered dangerous. The cause was recent articles published in the *Chronicle* reflecting on the business methods of the elder Spreckels.

STATEMENT OF YOUNG SPRECKELS.

SAN FRANCISCO, November 19th.—Adolph Spreckels gives the following account of the shooting: "The trouble has been going on for years, and at last De Young charged my father with swindling people with a stock deal. I had no intention of shooting him when I entered the office. I followed him in and said, 'Mr. De Young.' He turned, and as soon as he saw me he ran back and started to draw a weapon, and so I fired. He fell on the floor crying, and pulled an office stool over on top of him, holding it in his arms as he lay on the floor to protect himself. When I fired the clerk pulled a pistol from a drawer and shot me."

THE CLERK'S STORY.

Emerson said to a reporter: "I was at my desk when De Young entered, followed by Spreckels. When Spreckels fired, his pistol looked as if it was aimed straight at me, and I drew a pistol from my desk and fired, as much to save myself as Mr. De Young. I was about six feet from Spreckels. I wish I had been somewhere else. I feel awful bad about having shot Mr. Spreckels, and am glad it is only a flesh wound."

RELEASED ON BAIL—DE YOUNG'S WOUNDS.

SAN FRANCISCO, November 19th.—Spreckels was released on $5,000 and Emerson on $1,000 bail to-night. De Young received two wounds. One bullet struck the upper rib on the left side, glanced and grazed the subclavian artery, and made its exit through the shoulder. The second struck the shoulder blade, shattering it, and lodged deep in the shoulder, whence it will be difficult to extract it. Dr. Murphy says the wounds are very serious, but not necessarily fatal.

The San Francisco Races.

SAN FRANCISCO, November 19th.—There was a large attendance at the pool-room this evening, and speculation was brisk on to-morrow's races. The first event is a dash of one and a half miles for three-year-olds, Philip S., Beaconsfield and Shenandoah being entered. Beaconsfield is the favorite at $25, Philip S. $8 and Shenandoah $5. The next race is heats of a mile for all ages, Jim Douglass, Nellie Peyton and Billy the Kid being entered. Douglass brought $40, to $11 on Nellie and $6 on the Kid. For the race for two-year-olds, five-eighths of a mile, Ichi Ban, Billy A., Tom Atkinson and Mistletoe are entered. An average pool was: Billy A. $25, Ichi Ban $24, Tom Atkinson $16, Mistletoe $14.

Congressman Henley's Majority.

SAN FRANCISCO, November 19th.—The official canvass for Humboldt county was completed yesterday, showing a majority for Carothers of 271, an increase in his favor of 21 over the semi-official returns heretofore published. The official canvass of Modoc also adds 11 to Carothers' vote over the semi-official figures heretofore published. These gains for the gentleman from Mendocino, however, are not sufficient to overcome Henley's majorities, and the latter, after one of the bitterest political battles ever waged in this State, finds himself returned to Congress by about 160 majority in a total vote of over 30,000.

The Odd Fellows at Chico.

CHICO, November 19th.—This has been a grand day in Chico, the occasion being the dedication of Odd Fellows' Temple, just completed by Chico Lodge, No. 113, at a cost of $35,000. Deputy Grand Master Cook, of San Francisco, was the presiding officer, assisted by Grand Secretary Lyon. There was one car of Uniformed Patriarchs from San Francisco, two from Sacramento and three from Marysville, besides the members of the Order from Nevada City, Gridley, Oroville, Biggs, Princeton and other places—making in all about 700 Odd Fellows in the line of the procession, and they made a grand appearance. It was, in fact, the largest assemblage of the Order ever seen in the interior of the State. Past Grand Master Morrow, Past Grand Sire J. B. Harmon and Past Grand Master Freer were present. Grand Master Morrow delivered the oration, which was a most eloquent piece of composition. The building is three stories and a basement, and was built by the Chico Odd Fellows' Building Association, the stock being held by members of the Order. The visitors from abroad have been well treated, and are highly pleased with the entertainment they have received. The day's enjoyment closes with a grand ball this evening.

Knocked Down and Robbed—Transferred to the Hospital.

MERCED, November 19th.—Adam Kahl, a wealthy farmer of this county, was knocked down and robbed on one of the streets of this town last night by garroters. Though intoxicated, Mr. Kahl seems to have made some resistance, as he was struck several times about the head and face, and severely hurt. One blow broke his nose, and made a deep cut under one eye. He now lies in a precarious condition, his wounds being considered dangerous by the physician in attendance.

Chappo, the Mexican who made an assault with a knife upon the Portuguese cook at a dance-house on Monday night, was taken out of jail yesterday and conveyed to the County Hospital for treatment, his wounds received in the affray being probably mortal. His skull is fractured, and his face and body badly beaten with a club. The knife wounds inflicted by him upon the cook are slight.

"Sports" in Trouble.

RED BLUFF, November 19th.—J. T. Bush and C. L. Mullen, sports, were arrested yesterday afternoon by Under-Sheriff Lennon, on an order from Seattle, W. T., charging them with grand larceny and despoiling the Court records. To-day they were released on a writ of habeas corpus, were immediately arrested as fugitives from justice, and on appearance were held under bonds of $5,000. Sheriff McGrew, of Seattle, is on his way, as well as a Governor's requisition. Both are popular "sports," and their arrest has caused a considerable flurry among the fraternity.

Young Man Seriously Hurt.

PETALUMA, November 19th.—Last night, as a young man named Peter Dolcini and a companion were descending a hill in a loaded four-horse wagon, about five miles southwest of town, the brake gave way, and as the wagon was descending the grade rapidly one wheel dropped into a culvert, throwing one of the horses down. Mr. Dolcini was thrown out with great force, and was badly hurt. To add to the terror of the situation the night was very dark. Upon examination it was found that several ribs were fractured, and that the fractured ends had been forced into the lungs. The other occupant of the wagon sprang out in time to escape injury.

Hotel Burned at Napa.

NAPA, November 19th.—Early this morning a fire destroyed the Napa Hotel, one of the old landmarks of this city. Buildings adjoining the hotel were damaged to the amount of $1,000. The hotel was owned by Mrs. Hogan, and was insured for $3,500. The loss is $7,000.

An Eight-year-old Boy Drowned.

COLUSA, November 19th.—Gussie Thompson, an eight-year-old boy, was drowned here in the river this afternoon. His mother is a widow, and has one other child younger.

UTAH.

Deficiency in a Postoffice.

SALT LAKE, November 19th. — Postal Agent Brannaman has discovered a deficit of $1,200 in the Boise (Idaho) Postoffice. The Postmaster, Rev. J. McKean, has been suspended, and the office placed in charge of his bondsmen. Neither McKean nor his clerk, William Beachy, offer any explanation of the deficiency.

ARIZONA.

Territorial Fair.

PHŒNIX, November 19th.—The first Territorial Fair of Arizona, just closed at this place, has been an unqualified success. A somewhat novel feature of the exhibition, and the one that attracted the most attention from visitors, was the display made by the Indians. Their exhibit comprised every form of vegetable and cereal product entering into their domestic economy.

Incendiary Captured.

CLIFTON, November 19th.—One William Mullen has been arrested and fully identified as the man who set fire to the Coronado saloon. He came here from Deming two weeks ago.

OREGON.

Victory for Wells, Fargo & Co.

PORTLAND, November 19th.—The suit of Wells, Fargo & Co. vs. the Northern Pacific Railroad, to compel the latter to carry express matter over their line, was decided in favor of Wells, Fargo & Co. this afternoon in the United States District Court. It was ordered that defendant furnish ordinary facilities to the plaintiff on all its road between Oregon, St. Paul and its connecting lines; also to give the same advantages as any other express company. The plaintiff was obliged to give $25,000 to pay all costs and damages. The order goes into effect immediately from Missoula to Helena, and from Wallula to St. Paul, January 1st.

WASHINGTON TERRITORY.

Verdict of Not Guilty.

WALLA WALLA, November 19th.—The jury of the District Court in the case of E. E. Johnson rendered a verdict of not guilty. This virtually disposes of the cases of Sheriff Gray, of Franklin county, and telegraph operator Garrettee, indicted with Johnson.

BRITISH COLUMBIA.

Sailor Drowned—Chinaman Killed.

VICTORIA, November 19th.—A pilot boat just arrived reports the loss of one of the hands when off Clallam Bay, last Monday night. A sailor was in the act of hauling down the gaff topsail, when the boom jibed and knocked him overboard. A life preserver was thrown and a boat launched, but the darkness of the night prevented a rescue. The lost man was an English sailor, known only by the name of "Tom," and had no relatives in the province.

Yesterday a Chinaman, seated a quarter of a mile from a blast on the Kamloops section of the Canada Pacific Railway, was struck on the head by a flying fragment, and instantly killed.

AN INDICTMENT.

The "Argonaut's" Explanation of Hard Times in San Francisco.

[San Francisco Argonaut, November 15th.]

Now that the election is over, it is important that our people should consider other than political matters, should consider other than foreign affairs, should review their own position, and look their own future steadily in the face. We are mistaken if the city of San Francisco is not upon the eve of a very great, and very serious, and very long continuing business depression; we are mistaken if we are not to have the third of the great reactions which have taken place in this city, during which time business will be seriously depressed, real property greatly depreciated, and the real progress of the city greatly retarded. After the sale of the water-lot property in the year 1854, San Francisco entered upon a period of commercial inactivity which did not terminate for a period of four years. This was a reaction from the prosperity which attended our immigration of 1849-50-1-2-3. Our placer mines were supposed to be exhausted, and, as the mountain towns depended largely upon mines for their population and business, after the surface placers began to decline the reaction soon followed, and for five years business was dull, property comparatively valueless in the city of San Francisco, and not until the mines had undergone a change, not until machinery, and deep digging, and

GRAVEL SLUICING

Had taken the place of the rocker and the "long tom," when agricultural resources had come to be more fully developed, and the country had begun to reflect its prosperity upon the town, did the city of San Francisco begin to revive and recuperate from its despondent position. The reaction came in time, and came as the result of prosperous business in the country. Another period of great depression came at the time of the completion of the Central Pacific Railroad, and as the result of the building of that road. Up to that period nearly all the business of the State was conducted in the city, which had become the distributing point for passengers and merchandise. When the road was completed, the trade which had concentrated here and given us prosperity was distributed to other parts of the State. People going East had not of necessity to come to San Francisco to take the steamer; strangers, destined for the interior of California, Oregon, Nevada and Arizona, were not necessarily compelled to come to the port of San Francisco to be distributed to their respective localities. A large part of the business which had formerly been done by deep-sea ships, as well as that of our inland waters, was now

TRANSFERRED TO THE RAIL;

Old channels of business were disturbed by the new distribution. We were disappointed in our anticipated immigration. In fact, all the promises of benefit from the completion of the road had been discounted, and the result was a complete and thorough reaction dating from the hour the golden spike was driven. It would have been to the greater injury of this city had not the railroad discriminated in favor of the long haul, which was San Francisco, the terminus of the road. The interests of the railroad people and the merchants were identical. This discrimination paid larger freights, and gave to our merchants the opportunity to handle merchandise and distribute it back to the interior and to the States and Territories of the Pacific coast. Of this the interior merchants justly complained; and, strangely enough, the San Francisco merchants had neither the sense to appreciate nor the decency to be grateful for this discrimination. The cause of the depression that we anticipate grows out of the unreasonable and narrow-minded opposition of the Democracy to our system of railroads, and because the press and a majority of the people have encouraged the sentiment of opposition to capitalists, rich men, and enterprises that have been inaugurated for the benefit of this city.

TOWARD THE MERCHANTS

Of this city, we are especially indignant. In the just and proper sense—in the broader use of that term—with a few exceptions, there are no merchants in San Francisco; there are agents and middlemen, factors, hucksters, green grocers, traders and peddlers, but no merchants. There are but few manufacturers. There is no city in the world whose commercial community so lacks intelligence and enterprise. The highest ambition of our leading traders is to be "sole agents" for beers, baking powder, farming implements, and spool cotton, or to monopolize the sale of some useful article manufactured abroad and protected by patent. They have not had the sense to appreciate the advantages they have possessed; they are traders by accident, and not merchants by education; they are out here upon this frontier post, and have exhibited but little enterprise; they began, as a rule, without capital. As a rule without brains, they were incapable of taking advantage of the opportunities offered by their location in this broad and productive empire. Without the sagacity to comprehend, and without the enterprise to seize the splendid commerce of this coast, or to prospect or develop the peculiar trade of the isles of the Pacific Ocean and of the vast commerce that belongs to this port—a trade stretching from Alaska and the arctic North down through Central America and its tropic climes to South America and Australia—many of them became rich in spite of themselves.

IT WAS NO GREAT TRICK

Of the early trader to swap his merchandise with the liberal and careless miner for gold dust at forty per cent profit.; it demanded no great sagacity for the importer, banker or dealer in general merchandise, during the time of the war, to enrich himself by the buying of his goods for greenbacks worth forty cents on the dollar, and selling them for gold coin, which gold coin they would invest in Government bonds at forty per cent. on the dollar, and which are now at a premium of from five to twenty-five per cent.; it required no commercial sagacity, when our country, struggling for its life, met with some great disaster on the battle-field, for our merchants to enrich themselves by exchange. These opportunities ended with the war and with the completion of the Central Pacific Railroad, and our business men are now brought into direct competition with the business men of the East. They saw the Northern Pacific Railroad building from the Mississippi to the mouth of the Columbia; they saw upon the completion of this road it was inevitable that the city of San Francisco should lose the great northern trade of Oregon, Washington Territory, Montana and Idaho.

THE RAILROAD PEOPLE,

Foreseeing the blow that would be struck at their system, endeavored to break its force by connecting the valleys of the Sacramento and the Willamette by railroad. Four thousand men were employed constructing the road through the mountain passes that separate us from Oregon. While they were doing it, while they were pushing this work with energy and resolution, determined by its completion to ward off the blow that was being aimed at them, and through them at the trade of the city of San Francisco, the Democracy of this city, blinded by demagogism, and the merchants of the city, reflecting the sentiments of the sand-lot and of the political Democratic adventurers of the class of Wallace, Greathouse, Delmas, Spencer and English, united and conspired together for the purpose of calling an extra session of the Legislature, with the avowed purpose of arresting this work and impairing the credit of the railroad people by attempting to regulate their fares and freights below a living profit; they endeavored to impose upon these railroad people a system of taxation unjust and illegal; to take from them the protection of the principle of fixing the assessment of their property values upon the same basis as property is taxed to all individuals.

THIS POLITICAL CONSPIRACY

Succeeded because it was encouraged by the merchants of this city, not only by their indifference, but by their individual assistance. The Chamber of Commerce and the Board of Trade were asked to pass a resolution recommending that the Oregon land grant be set aside, which, after debate, they refused to do. The commercial class of this city is directly responsible for the suspension of railroad work connecting our city with Portland and the northern railroad system. The Chamber of Commerce had the folly to reproach the railroad people that they carried freights across the continent so cheaply that it was destroying the shipping of the port; they had the impudence, after long years of complaint in regard to the discrimination of fares and freights, and after reaping the benefit of this policy, to demand of Mr. Towne that he withdraw from the merchants of Los Angeles the benefit they received from their nearness to the Eastern market. The people of Los Angeles have had the good sense to appreciate the favor they had enjoyed from railroads, and they have reaped the advantage of them.

THE WHOLE SOUTHERN COUNTRY

Has advanced in population and wealth. Its land values have been largely increased by the building of railroads, and it was a great piece of impudence for our Chamber of Commerce to attempt to deprive that part of the State of its natural advantages. We may accept the fact that the port of San Francisco and the merchants of San Francisco have lost an important part of their northern and southern trade; they have lost it through their own lack of enterprise, their own want of sense, their own lack of courage, and because they have not been just and generous enough to appreciate the service that has been rendered them and the people of San Francisco by the railroad builders. The merchants of St. Louis, Chicago and New Orleans are sending their productions within our borders, and unless our merchants awake to the realization of their peril and put forth some effort to save the rest, we think it not improbable that they will make still further encroachments upon our trade.

MORE FOLLY.

Referring to the senseless fight made against the railroad obtaining room for a terminus at San Francisco; to the crusade that drove such location out of the city; to the foolish war against permitting car and ship to come together; to the suicidal policy of San Francisco that resulted in Port Costa, and the abandonment of the San Francisco water front by a commerce that she might have retained; the *Argonaut* concludes that the city cannot prosper if the great lines of transportation do not prosper. That so long as we permit demagogues of either party to attack and destroy their credit, and embarrass them in the management of their affairs, no more railroads will be built; the great barrier to northern trade will not be broken down, San Francisco will lose the advantage of her splendid port, and her trade be confined to the narrow limits of her own borders. Any party, it adds, inimical to the interests of the railroads is an enemy to the best interests of the city. When San Francisco's policy is such as to invite capital to it, to encourage it to make its home there, to call off the legal dogs barking at its heels, to value its property as is private property, for assessment, then, the *Argonaut* holds, "we shall have passed beyond the

GOSSIPPY VILLAGE

Condition and entered upon our career as a commercial city. Unless we determine to do this, we had better lease the town and harbor for a term of years to a syndicate of Chicago drummers, with the hope that they would introduce some greater liberality than now exists, with a covenant in the lease that they would not endeavor to harrass, annoy, or drive out of the city every man of brains and money who had better luck than themselves. We should at least indulge the hope that they would have sense enough not to bite the noses off their own faces by preventing the construction of a railway from California to Oregon, and that they would allow the terminus of all the California railroads to be made within the borders of the city of San Francisco; that they would mind their own business, and not attempt the impossible by endeavoring to regulate fares and freights. So long as this depression continues, affecting, as it will, all general merchandise, depreciating the rent and values of all real estate, reducing the price of all labor, and making hard times, let our citizens reflect that they have themselves to thank for it all—themselves, and only themselves, to blame."

In the Superior Court of Nevada county the Champion Mining Company has begun proceedings against the Wyoming Company, which owns the adjoining ground, to prevent the latter from further operations where it is now mining, and also to recover the sum of $300,000 and costs. The plaintiffs allege that defendants are working out a portion of the ledge included in the Champion location.

The sheep-owners of Western Idaho have formed a society to be known as the Western Idaho Wool-growers' Association, to promote the large and increasing wool-growing interests of that section of the Territory.

TUTT'S PILLS

25 YEARS IN USE.

The Greatest Medical Triumph of the Age!

SYMPTOMS OF A **TORPID LIVER.**

Loss of appetite, Bowels costive, Pain in the head, with a dull sensation in the back part, Pain under the shoulder-blade, Fullness after eating, with a disinclination to exertion of body or mind, Irritability of temper, Low spirits, with a feeling of having neglected some duty, Weariness, Dizziness, Fluttering at the Heart, Dots before the eyes, Headache over the right eye, Restlessness, with fitful dreams, Highly colored Urine, and CONSTIPATION.

TUTT'S PILLS are especially adapted to such cases, one dose effects such a change of feeling as to astonish the sufferer. They Increase the Appetite, and cause the body to Take on Flesh, thus the system is nourished, and by their Tonic Action on the Digestive Organs, Regular Stools are produced. Price 25c. 44 Murray St., N.Y.

TUTT'S HAIR DYE.

GRAY HAIR OR WHISKERS changed to a GLOSSY BLACK by a single application of this DYE. It imparts a natural color, acts instantaneously. Sold by Druggists, or sent by express on receipt of $1.

Office, 44 Murray St., New York.

NEW ADVERTISEMENTS.

Sumner Post.—Regular meeting this (Thursday) EVENING, at 7:30 o'clock, Grangers' Hall, corner Tenth and K streets.
J. L. SKINNER, Post Commander.
G. B. CORWIN, Post Adjutant. n20-1t*

Entertainment for the benefit of the German-English School, corner K and Twelfth streets, THURSDAY EVENING, December 4th, at the German Lutheran Church. Tickets, 50 cents; Children, 25 cents. [B. C.] n20-1t

Hall of Court Sacramento, No. 6,861, A. O. F.—There will be a regular meeting of Court Sacramento, No. 6,861, THIS (Thursday) EVENING, Nov. 20th. J. W. PATTERSON, C. R.
J. CHAS. JONES, R. S. [B. C.] n20-1t*

A special meeting of Union Lodge, No. 58, F. and A. M., will be held THIS (Thursday) EVENING, November 20, 1884, at 7 o'clock, for work in the Fellowcraft Degree. Visiting brethren cordially invited. J. H. MOORE, W. M.
JOHN MCARTHUR, Secretary. n20-1t*

SITUATION WANTED—BY A WOMAN TO do general housework; is a good cook and nurse; will work by the day, week or month. Address "C. S.," this office. n20-3t*

WANTED—A YOUNG MAN WITH A PRACtical business education, who can give the best of references. Address "J. G. B.," this office. n20-3t*

LOST OR LEFT IN SOME BUSINESS House in this city, on the 3d of November, an OPEN-FACED GOLD WATCH AND CHAIN. A suitable reward will be paid the finder for leaving the same at this office. n20-1t*

ROOM TO RENT—CHEAP; NICELY FURnished; references exchanged. Apply 626 Q street. n19-1w*

FARMS FOR SALE.

10 ACRES FOR	$ 500
10 ACRES FOR	650
10 ACRES FOR	1,000
10 ACRES FOR	3,500
20 ACRES FOR	1,200
20 ACRES FOR	2,000
20 ACRES FOR	3,800
30 ACRES FOR	600
30 ACRES FOR	3,000
40 ACRES FOR	2,000
40 ACRES FOR	2,600
40 ACRES FOR	3,800
40 ACRES FOR	8,000
65 ACRES FOR	1,600
65 ACRES FOR	11,000
80 ACRES FOR	800
80 ACRES FOR	1,500
80 ACRES FOR	3,800
80 ACRES FOR	6,500
105 ACRES FOR	1,050
120 ACRES FOR	1,600
152 ACRES FOR	4,500
160 ACRES FOR	1,200
160 ACRES FOR	1,600
160 ACRES FOR	2,300

Particulars as to locations, improvements and terms of sale inquire of CARL STROBEL (Land Broker), 321 J street, Sacramento, Cal. n20-

AUCTION SALE

—OF A—

VALUABLE BUILDING LOT!

Belonging to the Estate of ELIZA A. WELTY, deceased.

D. J. SIMMONS & CO., AUCTIONEERS, WILL sell on MONDAY, Nov. 24th, at 11 o'clock, on the premises, the East Half of Lot 2, I and J, Sixth and Seventh streets—being on I street, between Sixth and Seventh. Sale Positive.

—ALSO—

We will shortly sell at Public Auction, that elegant piece of property known as the GRAND HOTEL. Full particulars will be published in the RECORD-UNION.
D. J. SIMMONS, Auctioneer.
n20-4t Office 1005 Fourth street.

METROPOLITAN THEATER.

SIX NIGHTS AND TWO MATINEES

—COMMENCING—

MONDAY EVENING, NOV. 24th,

Triumphant Tour of the Favorite Artists,

H. A. and JULIA KENDALL!

Supported by the Strongest, Largest, Most Complete and Unexceptionable Dramatic Organization in the United States, and

A Full and Complete Grand Orchestra and Superb Band,

Under the direction of PROF. J. M. RODI.

The performance will consist of an entirely new version of the Great Play of the Age, in which Mr. H. A. KENDALL will appear in one of his most successful characterizations, entitled

Joshua Whitcomb!

An old Jackson Democrat, called "UNCLE JOSH" for short.
"Forty foot high, without a knot or limb!"
"All wool and a yard wide, by gosh!"

Supported by a Strong Cast!

During the Play there will be several Songs, Duets, Ballads, etc., and UNCLE JOSH'S Kweer, Kwaint, Kute, Komical Kape Kod Kotillion.

Kendall's Popular Prices, 50 and 75c.

Reserved seats can be secured, without extra charge, at Theater box office, Monday morning, after 9 o'clock and during the day. Entire Change of Programme each evening.

Thursday (Thanksgiving) and Saturday Matinees! n20-9t

Latest Styles

—IN—

Ladies' Satchels

JUST RECEIVED.

M. R. BEARD & CO.
STATIONERS,
No. 424 J street......[n20-3ptf]......Sacramento.

Headquarters

—FOR—

BLANKETS!

1,000 PAIRS

—OF—

White,
Scarlet
Grey
—AND—
Brown

BLANKETS!

AT LESS THAN MANUFACTURERS' PRICES.

These goods were bought at recent AUCTION SALES, and are placed on sale at a great reduction from regular prices. CALL EARLY.

S. Lipman & Co.

Cor. Fifth and J streets.

Agents for Bazar Glove-fitting Patterns.
n20-2ptf

SMITH & MUIR,
Plumbers, Gas and Steam Fitters.

A FULL STOCK OF GAS FIXTURES AND Plumbers' Supplies always on hand.
No. 412 J street, Sacramento.
Calls by Telephone No. 143 promptly answered au26-4plm

J. R. WEBSTER,
No. 1301 J street......................Sacramento,
—DEALER IN—
Groceries, Provisions, Wines, Liquors,
TOBACCO, CIGARS,
California Produce, etc. Wines and Liquors for Family Use a Specialty. o9-1plm

J. B. MERRILL & CO.,
GROCERS,
Cor. Thirteenth and H streets, Sacramento

CARRY A CHOICE AND SELECT STOCK OF Family Groceries, Fine Wines and Liquors; also, Farm Produce, all at lowest prices.
o21-1plm

GENERAL NOTICES.

Or old or young, or grave or gay,
Those who now let their teeth decay,
With breath we can't endure;
The thought their after life will haunt,
That they neglected SOZODONT,
That would have kept all pure.
fe26-1yTuThS

Use Redding's Russia Salve, and you will never be without, as it is superior to all others.
o11-1yTuThS

Premature Loss of the Hair may be entirely prevented by the use of BURNETT'S COCOAINE. The superiority of BURNETT'S FLAVORING EXTRACTS consists in their perfect purity and strength. n1-1mTuThS

Dr. La Mars' Seminal Pills cure all cases of Seminal Weakness, Nervous Debility, Loss of Mental and Physical Vigor, Impotency, Involuntary Emissions and all disorders caused by Over-indulgence, Indiscretion and Abuse. Dr. La Mars' Pills are no mere Temporary Stimulant, but a completely Restorative Tonic. They build up the whole system, strengthen and restore the sexual organs, and give a new lease of life—with power to enjoy it—to all who experience the blessed benefits of their potent power. Price, $2 50 per bottle. Sent by mail on receipt of price, or by Express, C. O. D. Address all orders, A. McBOYLE & CO., Druggists, San Francisco, P. O. Box 1952. n5-1m

All Subscribers to Conwell's "Life of BLAINE" can get their books at No. 810 I street.
DAVINIA McGLASHAN, Agent. o21-1m*

E. Lamet, French Bakery, J street, between 12th and 13th. All kinds of Bread, Pies and Cakes. The only genuine French bread. o9-6m

Dentistry.—J. V. Horner, Dentist, No. 515 Tenth street, bet. E and F, Sacramento. je27-1m

Go to Golden Eagle Oyster & Chop House, 616 K st., for Steaks, Chops, Large Eastern Oysters. Open day and night. ADAM DAMM, Prop. m14-1m

Lundborg's Perfume, Ednia.
Lundborg's Perfume, Marechal Niel Rose.
Lundborg's Perfume, Alpine Violet.
Lundborg's Perfume, Lily of the Valley.
mr8-1y

AMUSEMENTS, ETC.

SACRAMENTO TIVOLI.

RORABACK & ALEXANDER.......................Proprietors.

MONDAY EVENING, NOV. 17th.—ONE WEEK!

THE FAVORITE

COTTON FAMILY,

BEN, NELLIE, IDALENE,

In the Roaring Farce of

NAN, THE GOOD-FOR-NOTHING!

To be followed by the great Melodrama, in 3 Acts, entitled

NEVADA, OR THE LOST MINE!

MATINEE EVERY SATURDAY.

Admission, 25 cents; Children, 15 cents; Reserved Seats, 50 cents. n3-1w

LECTURE!

THE ELOQUENT DIVINE, REV. J. P. NEWMAN, D. D., LL. D., will lecture in the Sixth-street M. E. Church, TUESDAY EVENING, Nov. 25, 1884. Subject: "Reforms and Reformers." Tickets, 50 cents. n19-2t

ROLLER SKATING.

THE SACRAMENTO ROLLER SKATING Rink will open in the OLD PAVILION, corner Sixth and M streets, WEDNESDAY EVENING, November 19, 1884. Will be open every day and evening, Sundays excepted. Morning session, from 10 to 12 o'clock, for ladies exclusively; afternoon, from 2 to 5; evenings, 7 to 10. Terms—Mornings (for ladies only); admission, free; use of skates, 25 cents. Afternoons, ladies free; use of skates, 25 cents. Gents, admission, 25 cents; use of skates free. Evenings, ladies free; use of skates, 25 cents. Gents, admission, 25 cents; use of skates, 25 cents. There will be competent teachers in attendance, and ladies will receive every attention. Parties desiring to purchase skates can be supplied at reduced rates by applying to the Manager at the Rink.
E. A. BEARDSLEE & F. A. HOLDEN,
n15-1w Proprietors.

DALE & CO.

OUR NEW

EMBROIDERY

GOODS

HAVE ARRIVED FROM NEW YORK.

WE WILL NOT BE UNDERSOLD!

DALE & CO.

n11-2p

C. R. PARSONS,

REAL ESTATE AND INSURANCE AGENT

Corner Third and J Streets,

AGENT FOR

UNION INSURANCE COMPANY,

OF SAN FRANCISCO—FIRE AND MARINE

C. R. PARSONS, Notary Public. jy1-2ptf

FIRST PREMIUM STATE FAIR, 1884.

MATHUSHEK PIANOS!

GRAND, SQUARE AND UPRIGHT

ARE THE BEST, OVER THREE Hundred and Fifty in use in Sacramento. The Uprights ahead of everything. Keep in tune at one-quarter the expense of any other piano. Beware of imitations and frauds offering them.

JOHN F. COOPER,

General Wholesale Agent for the Pacific Coast 527 J street. Also, cheap and medium-priced Pianos. Pianos to Rent. a12-2p

SEE THE IMPORTED

GERMAN PIANO, CARL ROENISCH, of Dresden, Kranich & Bach, and Ernest Gabler Pianos. Tuning, Repairing and Polishing a specialty. FRANK ROGERS, 505 J st.
s29-2plm

STEINWAY & SONS' PIANOS.

A. HEYMAN SOLE AGENT, I street, bet. Sixth and Seventh, opposite Court-house. PIANOS TO LET. Pianos sold on installments.
je9-2plm

WILCOX & WHITE ORGANS took First Premium at State Fair, 1884. L. K. HAMMER, 820 J street, Sole Agent for Pacific Coast. Fine Accordeons, Violins and Banjos a specialty. One Second-hand Upright and two Second-hand Square Pianos for sale cheap. au8-tf

BROWN'S FRENCH DRESSING.

The Original. Beware of Imitations.

Paris Medal on Every Bottle.

Awarded Highest Prize and Only

Medal, Paris Exhibition, 1878.

s30-1yTuThS

ST. DAVID'S.

A FIRST-CLASS LODGING-HOUSE, CONtains 190 rooms; 715 Howard street, near Third, San Francisco. This house is especially designed as a comfortable home for ladies and gentlemen visiting the city from the interior. No dark rooms. Gas and running water in each room. The floors are covered with body Brussels carpet, and all the furniture is made of solid black walnut. Each bed has a spring mattress, with an additional hair top mattress, making them the most luxurious and healthy beds in the world. Hot and cold baths; a large parlor and reading-room, containing a Grand Piano—all free to guests. Price, single rooms per night, 50 cents; per week, from $2 upward. House open all night. R. HUGHES, Proprietor.
At Market-street Ferry, take Omnibus line of street cars to corner of Third and Howard.
jy2-TuThStf

AUCTIONS.

AUCTION SALE

—OF—

REAL ESTATE

THURSDAY, NOV. 20, 1884,

At 11 o'clock A. M., on the premises, we will sell

That Very Desirable Lot No. 5, Northwest Corner Nineteenth and N streets.

This is a very high lot, with street curbing laid and filled. Sold as a whole or divided. There is also a BARN to be sold.
Terms and conditions at sale.
SHERBURN & SMITH, Auctioneers.
n14- Office, No. 323 K street.

ASSIGNEE'S SALE.

NOTICE IS HEREBY GIVEN BY THE UNdersigned, assignee of the estate of J. C. GLOVER, an insolvent debtor, that pursuant to an order of the Superior Court of the county of Sacramento, State of California, he will, on

Friday, November 21, 1884,

At 10 o'clock A. M., at the Old Pavilion, corner Sixth and M streets, Sacramento, sell at public auction to the highest bidder, the Stock of Merchandise lately contained in the store of said J. C. Glover, at 721 K street and consisting of Fancy Dry Goods, Ladies' and Children's Underwear, Stamped Materials, etc., etc.
Sale positive. Terms cash.
SHERBURN & SMITH, Auctioneers.
Dated November 14, 1884.
ALBERT M. JOHNSON,
Assignee of the estate of J. C. Glover, an insolvent debtor. n18-td

SPECIAL AUCTION SALE

—OF—

COLUSA COUNTY LANDS!

Saturday, November 29th, at 12 o'clock M., at Willows, Colusa county, Rain or Shine, 25,000 Acres Choice Farming and Wheat Lands, on Credit and Easy Terms of Payment.

THIS LARGE BODY OF LAND HAS BEEN cropped to wheat and raised this year on 7,000 acres 168,000 bushels, and will be offered in tracts of 160 acres, or more, and one Stock Range of 6,000 acres. The land has four towns, Willows, Logandale, Delavan and Norman on it; railroad runs through the land; part is in summer-fallow and part in volunteer.

Colusa lands have been held in large tracts, raising wheat; when sold in small farms will produce anything in general farming or fruit.

Land-seekers can have tickets at reduced excursion prices to any town, from now to day of sale, to give ample time to examine the land. An excursion train will leave San Francisco on FRIDAY, P. M., NOVEMBER 28th, to connect with sale.

W. C. Murdoch, at Bank in Willows, or De Jarnatt & Crane, at Colusa, will take all land-seekers free of charge over the land.

Special attention is called to this sale and to this land as offering a rare opportunity for small or large farmer, or to get a home on easy terms and prices within reach of all, from $8 to $25 per acre.

This land has been subdivided into small tracts for the express purpose of attracting immigration, and will be sold at the very lowest rates to actual settlers.

Colusa county is now offering a portion of its best land cheaper than any other part of the State, and the first buyers will get the advantage of this great reduction.

TERMS OF SALE—One-third cash; balance 1 and 2 years, at 7½ per cent. per annum interest. The summer-fallowed and volunteer land will pay the first credit payment the coming season. Don't fail to give this attention.

All inquiries in San Francisco to be made at

PACIFIC COAST LAND BUREAU,
A CORPORATION.

Principal Place of Business, 22 Montgomery Street, San Francisco.
Sub Agencies at each County Seat of the State.

President..............................WENDELL EASTON
Vice Pres. and Gen'l Manager....GEO. W. FRINK
Treasurer........ANGLO-CALIFORNIAN BANK
Secretary..F. B. WILDE

DE JARNATT & CRANE, Correspondents at Colusa, Colusa county. WM. C. MURDOCH, Willows, Colusa county. n13 td&w2t

NOTICE.

Taxes Upon Assessments Made by the State Board of Equalization.

OFFICE OF CONTROLLER OF STATE, }
SACRAMENTO, November 5, 1884. }

In accordance with the provisions of Section 3,668, of the Political Code, approved March 9, 1883, notice is hereby given that I have received from the State Board of Equalization the "Duplicate Record of Assessments of Railways," and the "Duplicate Record of Apportionment of Railway Assessments," containing the assessment upon the property of each of the following named persons, associations and corporations as fixed by said State Board of Equalization, to wit:

Amador Branch Railroad Company;
N. D. Rideout and N. Luning (California Northern Railroad);
California Pacific Railroad Company;
California Southern Railroad Company;
Central Pacific Railroad Company;
Northern Railway Company;
Pacific Improvement Company (Santa Cruz Railroad);
Sacramento and Placerville Railroad Company;
San Pablo and Tulare Railroad Company;
San Francisco and North Pacific Railroad Company;
Southern Pacific Railroad Company;
Stockton and Copperopolis Railroad Company;
Vaca Valley and Clear Lake Railroad Company;
Carson and Colorado Railroad Company;
Nevada County Narrow Gauge Railroad Company;
North Pacific Coast Railroad Company;
Pacific Coast Railway Company;
San Joaquin and Sierra Nevada Railroad Company;
And the South Pacific Coast Railroad Company.

And that the State and County Taxes upon the said assessments are now due and payable, and will be delinquent on the

Last Monday in December Next,

At 6 o'clock P. M., and unless paid to the State Treasurer, at the Capitol, prior thereto, five per cent. will be added to the amount thereof.
JOHN P. DUNN,
n5-2p14t Controller of State.

DR. G. L. SIMMONS,
No. 212 J Street,..........................Sacramento
OFFICE HOURS: { 9 to 10, morning. 2 to 4, afternoon. 7 to 8, evening. } jy20-2plm

NOTICE.

ALL PERSONS SUBJECT TO COUNTY LIcense must pay the same immediately upon becoming due or suit will be commenced thereon. No day of grace will be allowed to any.
A. H. ESTILL, Sheriff.
Sacramento, November 10, 1884. n10-1m2p

A LOT OF DRESS GOODS,

—WORTH FROM—

25 to 50 cents!

—TO BE—

CLOSED OUT AT 10c. A YARD!

CLOSING-OUT SALE

—OF—

C. H. STEVENS & CO.,

Nos. 800 and 802 J STREET,.........................SACRAMENTO.
o31-2ptf

DAILY RECORD-UNION

THURSDAY..........NOVEMBER 20, 1884

WEATHER REPORT.

UNITED STATES SIGNAL OFFICE, SACRAMENTO, November 19, 1884.

Place of observation.	Barom. Hight....	Barom. Change in 8 hours	Ther Exposed.	Ther Change in 24 hours	Direction wind and velocity...	Rain 24 hours.	Weather........
Tatoosh....	29.98	—.07	42	—2	E. 22	....	Fair
Olympia...	30.04	—.07	42	—1	Calm 0	.....	Clo
Portland..	30.01	—.07	43	+4	Calm 0	.....	Clo
Ft Canby..	29.94	—.07	49	+2	E.	.....	Clear
Roseburg.	29.43	—.07	45	+4	N. E.	.01	Clear
Mendocn	29.94	—.08	57	+3	S. E. 24	.....	Cloudy
Red Bluff.	30.00	—.09	51	+4	N.	.....	Clear
Sacrmnto.	29.97	—.10	55	+2	N. 3	.....	Clear
S. Fran.....	29.98	—.06	54	—4	W. 11	.....	Clear
L. Angels.	30.02	—.03	57	—3	W. 6	.....	Clear
S. Diego...	30.00	.00	64	—10	N.	.....	Clear

Maximum temperature, 62.0; minimum, 40.
JAMES A. BARWICK,
Sergeant, Signal Corps, U. S. A.

Weather Probabilities.

WASHINGTON, November 19th.—North Pacific coast: Local rains and partly cloudy weather. California: Fair weather.

ADVERTISEMENT MENTION.

Metropolitan Theater, November 24th—The Kendalls.
Tivoli, to-night—"Nan" and "Nevada."
Union Lodge, F. and A. M.—To-night.
Sumner Post—To-night.
Entertainment, German-English School—To-night.
Court Sacramento—To-night.

Auction.

D. J. Simmons & Co., Nov. 24th—Building lot.
Sherburn & Smith, to-day—Real estate.

Business Advertisements.

Hale Bros. & Co.—Special sale.
Weinstock & Lubin—The "Mary Anderson."
Farms of all sizes for sale—Carl Strobel.
Situation wanted as housekeeper.
Young man with practical business education.
Second hand carpet for sale.
Lost—Gold watch and chain.
Room to rent cheap.
S. Lipman & Co.—Headquarters for blankets.
M. R. Beard & Co.—Ladies' satchels.

LOCAL INTELLIGENCE.

HIS OPINION OF REPORTERS.—As a reporter was walking through the State Capitol grounds yesterday, admiring the beautiful flowering plants and shrubbery, he was accosted by the State Gardener. He said: "You newspaper men do not treat me fairly. I am often censured in the local columns of the Sacramento press for conditions of affairs for which I should in no wise be held responsible. Fault has been found and pointed to by you reporters, and the gardeners berated. If you were a practical gardener you would see the absurdity of your criticisms. You are a reporter on a Sacramento paper, ain't you?" When he was informed that the knight of the pencil was a representative of the RECORD-UNION, he said: "Well, I'm very glad to know it. It was not you that I had reference to, but those other fellows that prowl around here expecting to see sunflowers and hollyhocks in January; who don't know a verbena from a geranium, an annual from a perennial, an oak from a pine, nor a tuberose from a hole in the ground. They steal buttonhole bouquets, pluck the finest roses regardless of admonitions to leave them alone, and with their jack-knives slash whole branches from choice shrubs. They then go away and write up the gardener. On election night what was done to these grounds? They were almost literally destroyed—that is, that portion east of the Capitol building. Whole beds of flowers were torn up by their roots and trampled under foot. Some choice palm trees were stripped of their large leaves—some of them utterly destroyed. I suppose now if one of those reporters would come along and see the wreck, he would recommend an 'immediate change of gardeners.' I'll tell you what I think of doing—buying a double-barreled shotgun, and load it to the muzzle, one barrel for hoodlums, the other for reporters."

NEW RAILROAD INCORPORATION.—Articles of incorporation were yesterday filed in the office of the Secretary of State of the San Francisco Bay and Ocean Side Railroad Company, for the purpose of constructing, owning, maintaining and operating a single or double track railway in the city and county of San Francisco. The proposed road will commence on East street at its intersection with Sacramento street, thence to Pacific, to Davis, to Vallejo, to Front, to Greenwich, to Battery, to Lombard, to Sansome, to Chestnut, to Montgomery, to Francisco, to Kearny, to Bay, to Broderick, to Jackson, to First avenue, to Clement, to the Great Highway of the Pacific Ocean, the dividing line between the counties of San Francisco and San Mateo. Estimated length of road, fourteen miles. Principal place of business, San Francisco. Directors—William McGinnis, Charles Fett, Walter S. Hobbs, John G. Klumple, James W. Harding, Elisha W. Ashby, Albert W. Craig, Bryant Kelsey, Ellis A. Haines, Daniel Swett. The capital stock of the corporation is $1,000,000, divided into 10,000 shares of the par value of $100 each.

VITICULTURAL CONVENTION.—A circular has been issued by Chas. A. Wetmore, Chief Executive Viticultural Officer, calling attention to the fact that the third annual State Viticultural Convention will be held in San Francisco, at Irving Hall, beginning on Saturday, November 29th. The work of the Convention this year will be principally devoted to products of viticulture, markets, and legislation affecting the same. It is expected that representatives of the raisin industry will present numerous interesting exhibits, and it is desired that the subject of shipping and table grapes will be fully presented by competent persons. Exhibits of wines and brandies, especially such samples of the vintage of this year as may serve to illustrate local peculiarities as well as the results of novel fermentations and distillations, are solicited as objects for study and comparison. All samples should be plainly labeled, so as to indicate year of vintage, name of producer, place of producing vines, and nearly as possible the varying proportions of different varieties of grapes that have entered into their composition.

SCHOOL ELECTION.—The City Trustees have called a school election, for the choice of four Directors, one from each ward, to take place Monday, December 1st, between 8 A. M. and sundown. The polling places and officers of election will be as follows: First Ward—Polls at 1005 Third street, between J and K. W. H. Sherburn, Inspector; Mark Foster and D. H. Quinn, Judges. Second Ward—Polls corner Third and K streets. Wm. McLaughlin, Inspector; Charles Heinrich and E. M. Leitch, Judges. Third Ward—Polls at Twelfth and I streets. F. R. Dray, Inspector; W. R. Strong and James H. Groth, Judges. Fourth Ward—Polls at Tenth and M streets. George B. Katzenstein, Inspector; Matt F. Johnson and James Wood, Judges.

RINK OPENING.—The Sacramento Roller Skating Rink was opened at the old Pavilion last evening, under the proprietorship of E. A. Beardslee and F. A. Holden. The floor has been put in excellent condition, the hall handsomely decorated and the building brightly illuminated with electricity. The attendance was about 300, and 75 skaters, some of whom are experts, were on the floor. A band of eight pieces furnished music for the occasion. The managers announce that the rink will be conducted on a strictly moral basis. Appropriate rules have been adopted and will be rigidly enforced. They claim the right of excluding improper persons or those who show a disposition to violate the rules.

PRESENTATION. — Tuesday evening the Knights of Sherwood Forest escorted to the residence of E. H. McKee a committee of the Native Sons of the Golden West, who there presented to Mr. McKee, as Commander of the Knights, the silver pitcher won by that organization at the competitive drill on Admission Day. Charles R. Parsons presented the pitcher on behalf of the Native Sons, and Commander McKee made a speech in acceptance. Subsequently a fine supper was enjoyed, and a good time indulged in.

TRADE-MARK.—A trade-mark was filed in the office of the Secretary of State yesterday of the "Del Monte Flouring Mills, Extra Family Roller Flour, Second and Brannan streets, San Francisco." The cut represents two large sheaves of wheat, a valley of growing grain, a train of cars, and in the background the Del Monte Hills.

THREE HUNDRED cloaks, dolmans, circulars, etc., etc., will be sold at 50 cents on the dollar, Friday, at Red House. *

CALL for Ruhstaller's Pilsener Felsen Beer. *

State Capitol Improvements.

The State Capitol building is having a thorough overhauling, particularly the Senate and Assembly chambers. The entire ventilation of the building has been changed, as have also all the pipes connecting the sinks and closets with the sewers. The work is being done by Smith & Muir, of this city, practical plumbers, under the direction of Curtiss & Bennett, architects. The work is progressing rapidly, will cost about $8,000, and will be finished by the 1st of December. Mr. Bennett was the architect of the Capitol building. The ventilators in the legislative chambers were immediately beneath the gallery, about nine inches in diameter, and connected with the chimneys. The plan adopted now, and which it is claimed is far superior to the one originally in use, is what is known as the Cutter system. Fourteen openings, in size 12x16 inches, are inserted in the walls of the Assembly and twelve in the walls of the Senate chamber. They are about six inches from the floor, and instead of being connected with the cold air by the flues, they are connected with the hot air under the roof of the building. This, it is claimed, will keep up a good circulation of pure air and will enable them to heat the rooms more uniformly than heretofore. They claim that in buildings of the size of the Capitol the atmosphere cannot be regulated as to temperature and purity by any other system so well as by the one adopted. It has been a great undertaking, the brick walls in both chambers having to be torn out in many places, the plastering destroyed, and the interior of both halls at present look like they had been struck by an Arkansas cyclone.

Smith & Muir have also put into every office in the building marble water-stands, with Garland patent traps, something new and which utterly precludes the possibility of any noxious or poisonous vapor or gases, which might arise from their connection with sewers or cesspools, entering the room. Each stand is also furnished with one of Hennessy's patent self-closing basin cocks. This will prevent any accident happening from carelessness of any one leaving the water running, overflowing the basin and ruining the ceiling of the rooms below, which has happened on several occasions and only a few weeks since was the case in the Secretary of State's office, owing to carelessness of parties above.

The contractors have torn out every water-closet in the building, and in their stead have placed the latest and most improved "Smith's patent syphon jets." Their trapping is perfect and a great improvement on the old style.

Although not in the original contract, Smith & Muir have constructed a cesspool in the grounds a few yards east of the gardener's tool house. It is twelve feet deep by twenty feet square, and connected with the discharge pipes of the Capitol building by an eight-inch iron-stone pipe. The soil taken from the excavation has been piled up over the cesspool, making a mound some ten or twelve feet high. The gardener will, with stone work and the proper distribution of shrubbery and flowering plants, make it one of the most attractive things in the park. An overflow pipe is laid from the cesspool to the Thirteenth-street sewer.

SUTTER'S FORT.—A San Francisco paper of Tuesday last had the following: "There is a general disposition throughout this State to preserve, as far as possible, the old landmarks and monuments of its early history. Of them all there is scarcely any more interesting than Fort Sutter, situated at the junction of the Sacramento and American rivers, near the city of Sacramento. As is well known Captain Sutter constructed the fort in 1838 for protection against the Indians, being the first settler in the valley. General Fremont stopped there when he made his historic entrance into the State of California, and afterwards wrote a very graphic and extensive description of it. This was the objective point of the forty-niners in coming across the continent, and the initial place from which the prospectors started out in their trips over the mountains. The fort consisted originally of several buildings, of which only one dilapidated adobe structure now remains. It is about 45 feet long and 30 feet wide, and has two stories. It is rapidly going to decay. Recently one end has been restored with a wall of brick, and the effect is said to be grotesque and incongruous. A prominent gentleman, and one competent to judge, has recently returned from a visit there, and describes it as a piece of vile vandalism." It may be mentioned incidentally that the fort is about 2½ miles from "the junction of the Sacramento and American rivers." Further, the "vile vandalism" committed in constructing the brick wall, which was done long ago, has palliating circumstances—for instance, if it had not been built the whole structure would years since have tumbled to the ground. All the same, it is a pity that the old fort has not had more attention paid to it as an interesting relic.

WORKING FOR THE ORPHANS.—If all the wagers on elections were made as was Ben. Van Raden and J. J. O'Hare's, no evil could possibly result therefrom, and on the contrary a great deal of fun would be produced and some deserving persons benefited. A few days prior to the election, the two gentlemen named, being enthusiastic members of rival fire brigades, made the following bet: If Cleveland was elected Van Raden was to black boots all day at Sixth and K streets, the proceeds to be divided equally between the Protestant and Catholic Orphan Asylums. In case of Blaine's election O'Hare was to use the polishing brushes. Yesterday Van Raden paid his bet, worked honestly all day, never threw off on a job, no matter how tough it was, nor charged double price for No. 12 brogans, but did first-class work at "strictly one price." The winner stood by discussing with his political admirers the formation of the new cabinet, wondering if Grover would not reward him with a foreign ministry. He, however, kept an eye on the work being performed by his defeated friend, and watched to see that all the coins were dropped into the little box. At 5 P. M. the debt according to the bet was paid. John C. Devine and William Cohn were appointed a committee to break open the treasury and count the proceeds. They found the total receipts to be $28 20. After deducting $4 for the use of the stand, cartage, and the boys' drum corps, the $24 20 was equally divided between the Protestant and Catholic Orphan Asylums.

POLICE COURT.—In the Police Court yesterday Jerry Haley, previously convicted of battery, was fined $10 or ten days. Mary Doe was sentenced to thirty days in the County Jail for being a common drunkard. Barney Hughes was found guilty of drunkenness, and fined $10. The case of Louis Hansche, for misdemeanor, was continued until to-morrow. Eugene and Lizzie Cerf's cases of petit larceny were dismissed at the request of the prosecuting witness. The cases of battery and misdemeanor pending against Jake Smith were continued until to-morrow. W. F. Hildebrandt's case of misdemeanor went over until the 22d, and that of P. Rice, similarly charged, until the 25th. The case of Jack McKenna, for an attempt to commit rape, was continued until the 21st. Geo. A. Edwards' case of battery was set for hearing this morning. H. Buckow was examined on a charge of defrauding creditors, and held to answer before the Superior Court. The case of Rose Higgins, for the grand larceny of $100, was examined and the defendant discharged. The evidence was taken, and the argument postponed until this morning.

METROPOLITAN THEATER.—Next Monday evening the Kendall combination, including H. A. and Julia Kendall and a strong dramatic company, supported by a full and complete orchestra, will begin an engagement of six nights and two matinees at the Metropolitan. The opening performance will be a new version of "Joshua Whitcomb," in which Mr. Kendall appears in the title role, one of his most successful characterizations. During the play there will be songs, duets, ballads, etc., introduced. The Kendall combination comes with good recommendations from the East, and should score a success, especially as the prices will be reasonable—75 cents and 50 cents, without extra charge for reserved seats.

FATAL RESULT.—Terry McMorry, the well known druggist, who slipped and fell on the sidewalk last Friday evening, fracturing his left arm near the shoulder, died yesterday morning of blood-poisoning consequent upon his injuries. Deceased was a native of Ireland, 42 years of age, and had been in business in this city about twenty-two years. He leaves a wife and daughter. The funeral will take place from St. Rose Church at 10 A. M. to-morrow, under the auspices of Hibernian Benevolent Association, of which he was Treasurer, and the Ancient Order of Hibernians.

THE greatest bargains that have been offered this season in cloaks will be on Friday next, at Red House. Come and see the prices. *

BRIEF NOTES.

Four carloads of immigrants arrived from the East this morning.

Yesterday morning's train from Colfax was about half an hour late in its arrival here, having been delayed by detentions to freight trains.

These arrests were made yesterday: Cora Childs, by officer Frazee, for exhibiting; George Cozell, by the same officer, for disturbing the peace.

The Board of Supervisors met yesterday, but did no business further than to decide to go out in the afternoon to inspect the Twelfth-street road.

An entertainment for the benefit of the German-English school, Twelfth and K streets, will be given at the German Lutheran Church, Thursday evening, December 4th.

Sheriff McClellan, of Butte county, passed through the city yesterday, conveying to the Insane Asylum at Stockton two insane men, named Henderekur Bieze and John Atwood.

The mother of Captain E. T. Taylor, of this city, and of William Taylor, a former resident of Sacramento, is lying at the point of death in San Francisco. Captain Taylor goes below this morning.

J. L. Garratt, brakeman on freight train No. 6, fell from a car between Applegate and Clipper Gap yesterday morning, and was severely bruised, but no bones were broken. He was brought to the Railroad Hospital.

Two carloads of Odd Fellows went up from Sacramento yesterday morning to attend the ceremonies incident to the dedication of a new Odd Fellows' hall at that place in the evening. They will return this morning.

Ferdinand Maurier, a farmer living near Roseville, was severely bruised yesterday morning in consequence of his being thrown from his wagon near the northern end of the American river bridge, his team having run away through a whiffletree's breaking loose as he was coming to town.

The drainage pipe was extended about eight feet further into China slough yesterday morning, and the increased pressure thus obtained caused the slough water to rush through the pipe into the river in much greater volume than previously. So far the slough has fallen about nine inches.

The steamer Dover arrived from the upper Sacramento yesterday with grain; steamer San Joaquin, No. 2, from San Francisco, with merchandise; steamer C. M. Small, from Marysville to San Francisco, with grain, etc. Sailed, steamer Dover, for the upper Sacramento, with merchandise.

William C. Harrington, a capitalist, residing in East Oakland, has been appointed by Governor Stoneman Trustee of the California Institute for the Deaf and Dumb and Blind, vice G. D. Dornin, term expired. Mr. Harrington was formerly a practicing physician and a member of the Illinois Legislature.

A new awning is being constructed in front of the old brick building on the southwest corner of the alley on K street, between Front and Second, replacing a structure that had for a long time been threatening to fall. It is reported that a new building will be erected in place of the old one next spring.

They are having more trouble in Yolo county, relative to the right of the county to maintain a bulkhead, acting as a levee, on the Henley estate. Yesterday A. N. Henley and an employe cut the bulkhead and were arrested for so doing. This will bring the matter into Court for a decision as to the rights of the parties.

Judge McFarland heard yesterday the application of H. A. Caulfield for release from custody on habeas corpus, the result being that the petitioner was remanded to the custody of the Sheriff. Subsequently he gave bonds in the sum of $500 to keep the peace toward L. C. Chandler for six months, with A. J. Rhoads and M. L. Smith as sureties, and was discharged from custody.

At Woodland next Saturday evening the Democracy will have their jollification over the election of Cleveland, and have invited the Sacramento Democrats and all others to assist in wielding the red brush. As a "starter," the four Republicans who, in consequence of wagers made, have to give that many Democrats wheelbarrow rides, have concluded to fill their contract Saturday afternoon.

ENTERTAINMENT AND DANCE.—Last evening at Amory Hall Court Sacramento, No. 6,861, Ancient Order of Foresters, gave an entertainment and ball, which was largely attended. The following programme was well rendered, several of the numbers being encored: Overture, by the band; recitation, J. T. Lucey; duet, Misses Henry; solo, Mrs. Wilhelm; recitation, Miss Kendrick; solo, Mrs. W. C. Fitch; recitation, E. Hunter; song, "Catching Butterflies," Edna Godley and Pearl Jackson; duet, Mrs. Fitch and Mr. Ashworth; solo, Mrs. Godley Smith; recitation, Mrs. James Seadler; duet, Mrs. Godley Smith and Mr. Aiken; solo, Mrs. Dr. C. E. Pinkham; duet, Messrs. Naghel and Lebasse; quartet, Bohemian Club; song, Al. Pritchard. Pianists, Miss Emma Marshall and Miss Lizzie Griffin. A dance followed, in which were tripped the following measures: March and quadrille, schottische, waltz, quadrille, waltz, centennial lancers, esmeralda, quadrille, la mode, Boston varieties, waltz, waltz lancers, Virginia reel. The success of the entertainment was largely due to the untiring efforts of the following committees: Arrangements—J. W. Patterson, B. M. Dean, Fred. W. Day, Fred. A. Morgan, George Adams, Jr.; Floor Director—John T. Stafford; Floor Managers—E. H. McKee, E. F. Pfund, E. Oppenheim, George F. Parker, J. H. Desmond, B. A. Worthington; Reception—James Seadler, R. B. Harmon, B. F. Parsons, J. F. Hill, Dr. C. E. Pinkham, Dr. G. B. Clow, L. Gamback, T. J. McGinnis, John Skelton, Herman Fisher, George A. Stuart, John Jones.

AUCTION SALES.—Sherburn & Smith will sell at auction at 11 A. M. to-day, on the premises, lot No. 5, northwest corner of Nineteenth and N streets. It is a high lot, with street curbing laid and filled, and will be sold as a whole or divided. There is also a barn to be sold......D. J. Simmons & Co. will sell next Monday at 11 A. M., on the premises, a valuable building lot belonging to the estate of Eliza A. Welty, deceased, being the east half of lot 2, I and J, Sixth and Seventh streets—I street, between Sixth and Seventh. The same firm announce that they will shortly sell at auction the Grand Hotel.

PARTIAL REPORT—The Grand Jury reported to Judge Armstrong, in Department One of the Superior Court, last evening, that five indictments had been found against Deputy State Treasurer A. D. January—two for felony, two for embezzlement and one for grand larceny. Later in the day Mr. January was taken in charge by Deputy Sheriff Lee, and removed from the city prison to the County Jail. The Grand Jury was engaged yesterday afternoon in examining the accounts of ex-Secretary of State Burns.

REAL ESTATE TRANSFERS.

[Filed November 17, 1884.]

November 17, 1884—Irwin Howe to Mrs. B. Howe—Lot 3, L and M, Seventeenth and Eighteenth streets.

[Filed November 18, 1884.]

November 17, 1884—North half of lot 5, M and N, Seventeenth and Eighteenth streets; and north half of east 24 feet of lot 6, M and N, Seventeenth and Eighteenth streets.

November 7, 1884—Enos Sargent to C. E. and E. L. Stephens—East quarter of west half of southeast quarter of section 16, township 8 north, range 5 east; $2,000.

[Filed November 19, 1884.]

November 19, 1884—Frank R. Silva to G. B. Demartini—East half of lot 7, O and P, Eighteenth and Nineteenth streets.

SUPERIOR COURT.

Department Two—McFarland, Judge.

WEDNESDAY, November 19, 1884.

In the matter of Henry A. Caulfield, on habeas corpus—Petitioner remanded.

John F. McCauley vs. George Geisendorffer—Continued for the session.

Alice M. Valensin vs. G. Valensin—Argument resumed and continued until 10 A. M. to-morrow.

D. J. Considine vs. Joseph Hopley—Partly heard and continued until to-morrow.

NO WELL regulated household should be without a bottle of Angostura Bitters, the world-renowned appetizer and invigorator. Beware of counterfeits. Ask your grocer or druggist for the genuine article, manufactured by Dr. J. G. B. Siegert & Sons.

NO SAFER REMEDY can be had for coughs and colds, or any trouble of the throat, than "Brown's Bronchial Troches." Price, 25 cents. Sold only in boxes.

FRIDAY we will commence our great sale of ladies', misses' and children's cloaks. Red House. *

FINE quality children's goat lace shoes; sizes, 6 to 10½, 75 cents. Red House. *

LADIES' patent leather slippers, with bows, 50 cents. Red House. *

FEATHER sale to-day at Barber & Pealer's, 621 J street. *

SOCIAL AND PERSONAL.

M. J. Cooley, of Placerville, is in town.

Hon. Charles Gildea has gone to San Francisco.

Arthur Jelly is spending a few days in San Francisco.

Alexander McKeon came up from the Bay last evening.

Mr. and Mrs. H. A. Weaver went to San Francisco yesterday.

Mrs. W. G. Williams returned to the city yesterday from Loomis.

John Rooney, of Brighton, went to the Bay yesterday afternoon.

G. J. Turner, of Sacramento, arrived from the south yesterday.

Joseph Courtney was among the passengers for the Bay yesterday.

R. D. Stephens and wife left yesterday, to spend a week at the Bay.

C. T. Jones went down to San Francisco by yesterday afternoon's train.

Superintendent J. A. Muir and Dr. Handy left yesterday for Tucson.

Ex-Assemblyman Braunhart, of San Francisco, was in town yesterday.

Mrs. Theodore Winters went down to San Francisco yesterday afternoon.

Mr. and Mrs. E. C. Jobson, of San Francisco, are paying Sacramento a visit.

Lieutenant-Governor John Daggett has gone East, to return in about a month.

Senator Langford of San Joaquin county went home from Sacramento yesterday.

C. E. Wilcoxsen, of the State Board of Equalization, went up to Yuba county yesterday.

Miss Kate Wills, of this city, is among the passengers to arrive from the East this morning.

A. Mull, Frank Murray, S. W. Taylor and Miss Mary Long, of the Cosumnes, are in the city.

J. A. Wax, T. G. Worth, N. Gilmore and Miss Jennie Gray came down from Mud Springs yesterday.

Mrs. J. M. Haight, of this city, left yesterday for San Diego, accompanied by her mother, Mrs. C. C. Church.

Senator James T. Farley came down from Amador county on Tuesday, and yesterday went down to San Francisco.

Wm. H. Mills, B. F. Tuttle, J. H. Sharpe and E. A. Belcher, of the Central Pacific Railroad Land Department, return to San Francisco this morning from Utah.

C. A. Grow, Auditor of the Motive Power and Machinery Department of the C. P. R. R., and G. L. Lansing returned to San Francisco from this city yesterday afternoon.

Arrivals at the Golden Eagle Hotel yesterday: A. D. Levy, M. L. Levy, E. C. Marhave, Gus. E. Dorn, S. H. Long, San Francisco; Theodore Cushing, Chicago; A. M. Werum, John Hackett, Oakland; William Singer, Jr., H. Latham, S. L. Frost and wife, Marysville; George B. Roberts, Boston; C. J. Christie, Portland, Or.

R. H. Rhoads and Mary A. Gassoway were united in marriage by Rev. H. H. Rice at the residence of the bride's parents, in this city, on Wednesday evening. A large number of the relatives of both the contracting parties were present. After the marriage ceremony was performed all were seated to an elegant wedding feast. The rest of the evening until a late hour was devoted to singing, dancing and merry-making.

MERCHANDISE REPORT.

The following freight passed Ogden November 16th:

For Sacramento—Mebius & Co., 25 crates canned meat; Burns, Church & Hancock, 2 casks lamp-shades; Lindley & Co., 1 case cigars; John T. Stoll, 1 case rivets, 1 case saddlery hardware; E. T. Avery, 1 case books; A. Meister, 5 bundles wagon springs, 1 bundle buggy reaches; Weinstock & Lubin, 2 cases sheet music; Addie R. Dickman, 2 boxes household goods; Hale Bros. & Co., 1 case dry goods; A. Longshore, 1 box tin plates.

For Lodi—E. W. Price (care C. A. Rich), 1 box medicine.

For Stockton—M. B. Henderson, 1 case saddlery; W. P. Miller, 2 cases saddlery; H. T. Dorrance, 3 bales blankets, 1 case saddlery, 1 bundle forks; J. R. Burns & Co., 2 barrels glassware; T. H. Selby, 52 bundles iron.

For Red Bluff—Sierra Lumber Company, 1 box hardware; H. Hollett (care S. D. Scofield), 2 boxes wood, 3 boxes castings, 1 box furniture.

For Chico—H. Hollett, 2 boxes wood, 1 box furniture.

For Marysville—C. H. Libby, 1 case books.

The following passed New Orleans on the 13th:

For Sacramento—Hall, Luhrs & Co., 30 cases clams, 1 case cigarettes; Hale Bros. & Co., 4 cases boots and shoes; Huntington, Hopkins & Co., 13 cases and 1 barrel hardware, 2 boxes lime-squeezers, 3 cases covers, 12 crates rollingpins, 3 cases hooks, 7 cases corn-poppers, 1 bundle mops; C. S. Houghton, 2 cases books, 1 bundle and 1 case books; G. Simmons, 102 cases sauce, 1 package cards; W. F. Peterson, 8 cases confectionery; E. W. Melvin, 2 cases castings; John T. Stoll, 2 boxes hardware, 2 barrels pitch.

A Garden Spot of the Earth.

Last June it fell to our lot to take a camping tour from Tehama to the lower portion of the San Joaquin valley, by way of Benicia and Martinez. In that trip we traversed the great grain-growing counties of Tehama, Colusa, Yolo, Solano, Contra Costa, and San Joaquin. These counties form a part of the heart of the Golden State. From the time we started till we stopped, just below Stockton, we were traveling in one continuous field of golden grain, ready for the reaper. We have been in all the great cereal-producing States of the North and South, east of the Continental Divide, and we have seen the growing crops of the valleys and alluvial plains of eastern and southern Asia, but in none of these favored regions can such a sight be found as was presented to our eyes during this trip in the Sacramento valley. In Colusa county, on the line of the Willows branch of the Central Pacific Railroad, we laid over a day with a tenant upon the land now advertised for sale by the Pacific Land Company. If we had been asked where in this journey of 250 miles we saw the heaviest growth of wheat, barley and oats, we should have said that if there was any choice it was to be found between the Willows and the northern line of Yolo county. In many fields, containing thousands of acres, the wheat stalks were five feet high, and as heavily headed as they could stand up with. The tract of land to be sold has one block of 8,000 acres which we noticed in particular. Of that 8,000 acres 2,700 were in wheat, 1,000 acres of which were summer-fallow and 1,700 acres were volunteer. The average yield of this 2,700 acres of summer-fallow and volunteer, was more than 25 bushels to the acre. The average yield of 5,200 acres of barley was nearly if not quite 30 bushels to the acre. This would seem to be enough to say of any place on earth, but it is not half of the story. There is hardly a quarter section of this land that is not adapted to the growth of fruit trees and vines. It is in a winterless climate, where the husbandman has more than 300 cloudless days yearly to labor in the fields. Stock live the year round without shelter. The transportation facilities for all that is bought or sold are of the best. It is indeed a garden spot of earth.—[Marysville Appeal, November 15th.

DON'T hawk, hawk, and blow, blow, disgusting everybody, but use Dr. Sage's Catarrh Remedy.

MARRIED.

Sacramento, November 18—By Rev. H. H. Rice, at the residence of the bride's father, Rufus H. Rhoads to Mary A. Gassaway, both of Sacramento.

Sacramento, November 19—By the Rev. Father Grace, at the residence of J. C. Tubbs, M. L. Smith to Ellen Donovan, both of Sacramento county.

DIED.

Sacramento, November —Lewis Darling Cook, a native of New York State, about 70 years.

[Friends and acquaintances are respectfully invited to attend the funeral, which will take place from the undertaking rooms of Frank J. Clark, 1017 Fourth street, this (Thursday) afternoon at 3 o'clock.] *

Sacramento, November 19—Terry McMorry, a native of County Leitrim, Ireland, 42 years and 2 months. (No flowers.) [Funeral notice hereafter.]

PILES! PILES!! PILES!!!

Sure cure for Blind, Bleeding and Itching Piles. One box has cured the worst cases of 20 years' standing. No one need suffer five minutes after using William's Indian Pile Ointment. It absorbs tumors, allays itching, acts as a poultice, gives instant relief. Prepared only for Piles, itching of the private parts; nothing else. Sold by druggists, and mailed on receipt of price, 50 cents and $1. For sale by KIRK, GEARY & CO. o11-1yTuThS

Notable Fall Fashions.

MARY ANDERSON.

This handsome garment, which nearly covers the dress, is made of fleece-lined German diagonal, sleeves and collar trimmed with mohair, astrakhan, also mohair and silk braiding on back and box plaits, making it a rich and stylish garment. $15.

Garnet velvet bonnet, with crown laid in folds, fancy twist and ornaments; $3 75, $5 75.

PLUSH GOODS.

Cologne Stands, mirror backs, 50 cents.
Manicure Sets, $2 50.
Odor Cases, two bottles, $1 75.
Photograph Albums, $2. Autograph Albums, 75 cents.
Plush Frames, cabinet size, 50 cents.

BLACK FUR CAPES, QUILTED SATIN LINING, $4 75.

DUNLAP'S Silk Hats, $7.
THE MATCHLESS Brown Colored Wool Hat, with match box attached to lining of hat, $1.
ELECTOR—One of the new blocks in Black Stiff Hats, $4.
CARLIN—High Square-crowned, Broad-brimmed, Raw-edged Hat; suitable for elderly gentlemen, $5.
C. P.—Conductors' and Brakemen's Caps, regulation style, $2.

BEAUTY WITHOUT BOTHER.

The following things will give the best results in wear and appearance, without the bother and delay of having Clothing made to order:
London Plaid Suits, $22 50.
Silk-mixed Worsted Sack Suits, $25.
Honeycomb Pattern Mohair Frock Suits, $27 50.
Finest Business Suits, $32 50 and $35.
Silk-finished Blue Twilled Worsted Overcoats, $20.
Imported Whipcord Overcoats, $25.

WEINSTOCK & LUBIN,
400, 402, 404, 406, 408 K st., Sacramento.

CASH GROCERS.

Our advent in the Trade as CASH GROCERS has been only of short duration, and yet now we say to the public that our venture has proven successful far beyond our greatest hopes, and why is it? Simply that the people have been so long under the control of "Credit Houses," and compelled to pay exorbitant prices for goods, that a relief from such oppression is eagerly sought. Business of all kinds is now at a low ebb. A workingman receives but small compensation for his labor; he cannot afford to throw his money away. He does not want to, but still he is compelled to sacrifice nearly his entire salary to Credit Houses in return for a mere living. It is not right, and can be remedied. Buy your GROCERIES from a CASH HOUSE, where there are no losses through bad debts, and you will be surprised at what you save. The expenses of our store are very small. We buy all goods for CASH, and we are offering BARGAINS such as CASH BUYERS should receive. Note the following:

13½ lbs. Golden C Sugar	$1 00
11½ lbs. Ex. Dry Granulated Sugar	1 00
1 lb. No. 1 Tea (equal to 75c a lb.)	40
3-lb. can Soused Mackerel	40

And all other goods in same proportion.

We solicit orders from the country, and guarantee prompt and careful attention.

J. Lambert & Co.
Cash Grocers,
511 J street, between Fifth and Sixth.
o6-3ptf

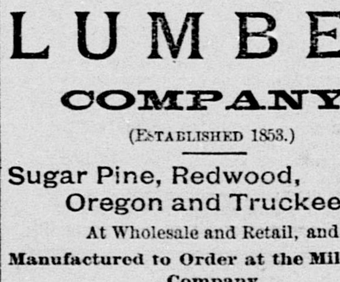

BRISTOL'S SARSAPARILLA AND SUGAR-COATED PILLS, The Great Purifiers OF THE BLOOD AND LIVER.

FRIEND & TERRY
LUMBER COMPANY.
(ESTABLISHED 1853.)
Sugar Pine, Redwood, Oregon and Truckee Pine,
At Wholesale and Retail, and
Manufactured to Order at the Mills of the Company.
Also, Doors, Windows, Blinds, Shakes, Shingles, Bolts and Ties.
MAIN YARD AND OFFICE:
No. 1310 SECOND ST., NEAR M.
BRANCH YARD:
Cor. Twelfth and J sts., Sacramento, Cal.
au1-4ptfMWF

VIGOR FOR WEAK MEN
Sufferers from Premature Decay, Nervous Debility or any of the results of Indiscretions or Excesses, will find in the Marston Bolus a radical cure without Stomach Medication. Effective and cheap. Sealed treatise free.
MARSTON REMEDY CO. 46 W. 14th St. New York.
o1-1yTuThS&w1y

A. J. JOHNSTON. R. W. LEWIS.
LEWIS & JOHNSTON,
No. 410 J STREET,
BOOK AND JOB PRINTERS,
SACRAMENTO. n4-3p&m

STONEWARE,
THE CELEBRATED PEORIA MAKE.
"GARLAND" SEWER TRAPS!
The only TRAP that stood the New York test.
Terra Cotta Ware
—AND—
SEWER AND CHIMNEY PIPES.
HOBBY & SMITH,
WHOLESALE AND RETAIL DEALERS,
No. 415 J street,.....[o10-3p1m]...Sacramento.

FANCY WORK!

LESSONS GIVEN IN ALL KINDS OF FANCY Work, by a competent Teacher, at reasonable terms. Call and see her work. Also in stock, Material for Fancy Work. I intend to make that my specialty, at lowest prices. Call and see for yourself. Agent for WHITE and NEW HOME SEWING MACHINES, and the PATENT RUG MACHINE that was on exhibition at the last State Fair. New Designs in STAMPING. W. A. STEPHENSON,
n18-3ptf No. 806 J street.

FOR SALE.

A FINE RANCH.
930 Acres; 2 miles north from Pleasant Grove, consisting of 700 acres fine bottom land; balance upland; most all under cultivation; $40 per acre.

FRUIT LAND.
83 Acres; 3 miles west from Courtland, Sacramento county, fronting on Slough; 500 Pear Trees; 100 Quince Trees; 2,000 Grape Vines (Muscat); good House and Barn; $3,500.

W. P. COLEMAN,
NO. 325 J STREET, SACRAMENTO.

NOTICE!
Agricultural Land to Rent!

880 ACRES OF FIRST-CLASS AGRICULTURAL Land to Rent, from one to five years, in tracts to suit. This Land is situated on the San Juan Grant, in Sacramento county; is well watered, and well fenced; recently cleared, and will produce Thirty Bushels of Wheat to the Acre. Apply to JOHN T. CARDWELL, 1618 Seventh street, Sacramento; or to JOHN LAWTON, Ashland, Sacramento county.
n8-istf

MRS. E. M. WIEDMANN,
No. 418 J street, bet. Fourth and Fifth,
—AND—
No. 419 K st. (Metropolitan Building)
Wholesale and Retail Manufacturer and Importer of
CANDIES!
And Dealer in all kinds of NUTS.
—ALSO—
A Large and Complete Assortment of
Christmas Toys!
n12-3ptf

BELL CONSERVATORY,
Tenth and Y streets, Sacramento, Cal.,
(OPPOSITE CITY CEMETERY.)

DEALERS IN ORNAMENTAL TREES, Shrubs, Ferns, Garden and Greenhouse Plants. Our line of Roses for the Spring trade are of the Choicest Varieties. Floral Designs appropriate for all occasions kept in stock and tastefully arranged. For artistic work in this line we cannot be excelled, having received over all competitors the two first premiums from the State Board of Agriculture. Also, the first premium offered by the St. Jacobs Oil Company. Flower pieces sent to any part of this State or Western Nevada. Telephonic connection to all parts of the city. Our prices are as low as any other florist establishment on the coast.
Notice.—Conservatory buildings close at 1 o'clock on Sundays. o16-tf

J. MENDEL,
METROPOLITAN SALOON,
Two doors above Mechanics' Store.

JUST RECEIVED: THE CELEBRATED LEMPS St. Louis Lager Beer, on draught, 5 cents a glass; Kentucky Bourbon Whisky, direct importation; Quinine Wine, per glass or bottle; Key West and Domestic Cigars. n18-4p1m

SAMUEL JELLY,

No. 422 J street, bet. Fourth and Fifth.
Watches, Diamonds, Jewelry and Silverware.
THE BEST WORK FOR THE LEAST MONEY.
Manufacturing & Repairing a Specialty.
d8-3p1m

C. S. HOUGHTON,

No. 615 J street, between Sixth and Seventh : : : : : Sacramento,
WHOLESALE BOOKSELLER AND STATIONER,
—DEALER IN—
Christmas and Holiday Goods!
My stock is now ready for the inspection of the Trade. It has never been so large, varied and attractive, and low in price, as now. Dealers are cordially invited to call and examine my line of goods.
o6-3p

KLUNE & FLOBERG,
WATCHMAKERS & JEWELERS, 428 J street, bet. Fourth and Fifth.
Dealers in WATCHES, JEWELRY AND DIAMONDS. Repairing in all its branches a Specialty, under MR. FLOBERG. Agents for ROCKFORD WATCH COMPANY. ja7-3ptf

C. A. Sawtelle's Bookstore and News Depot. **TOYS!** 708 and 710 J street.

J. G. DAVIS, 411 K st., Sacramento,
WHOLESALE AND RETAIL DEALER IN FURNITURE, CARPETS, Etc.
Country orders solicited, and satisfaction guaranteed. o3-3ptf

NEW GOODS! STYLISH GOODS! CHEAP GOODS!
JUST IN STOCK,
Five Car-loads of Assorted Furniture!
RIGHT FROM THE FACTORY.
I can quote the Lowest Price on every line. Get my prices, and compare them with any other House before you buy. Come to my store, and you will find goods and prices that will astonish you.
JOHN BREUNER,
Nos. 604, 606 and 608 K STREET,..........[n9-3ptf]..........SACRAMENTO

H. WACHHORST,
Leading Jeweler of Sacramento.
Agent and Direct Importer of the Celebrated PATEK PHILIPPE & CO. WATCHES!—THE BEST IN THE WORLD. SIGN: THE TOWN CLOCK.
No. 315 J street (north side),......[ja24-3ptf]......between Third and Fourth, Sacramento.

HUNTINGTON, HOPKINS & CO.,
—IMPORTERS OF—
HARDWARE!
BLACKSMITHS'
—AND—
MACHINISTS'
TOOLS and SUPPLIES
A FULL LINE OF
Sporting Goods
SHOTGUNS, RIFLES,
Fishing Tackle,
ETC., ETC
Sacramento..........and..........San Francisco.
ja1-tf

To Print is one thing. To Print well is another thing.
—THE—
Valley Press
STEAM POWER PRINTING OFFICE,
No. 327 J STREET
(North side), bet. Third and Fourth.
FOUNDED IN 1868 BY E. G. JEFFERIS.
je14-tf-is H. A. WEAVER, Proprietor.

NATIONAL ASSURANCE CO. OF IRELAND.
Established A. D. 1822.
Authorized Capital..........$10,000,000
Subscribed Capital..........5,000,000
H. M. NEWHALL & CO.,
GENERAL AGENTS
For Pacific Coast
S. TRYON, Agent.
Office, Capital Woolen Mills, 822 J street,
SACRAMENTO.
o25-3m

CHICKERING PIANOS!
—WILCOX & WHITE ORGANS!—
L. K. HAMMER, Gen. Agt.,
No. 820 J street,..........Sacramento.

INSTRUMENTS SOLD ON THE INSTALLMENT plan. Orders for TUNING promptly attended to. Old Pianos taken in exchange. Sheet Music and a full line of musical merchandise always on hand. jy15-tf

WOODBURN & BARNES
(Successors to E. L. Billings & Co.),
No. 417 K Street, between Fourth & Fifth, Sacramento,
IMPORTERS AND WHOLESALE DEALERS
In the Finest Brandies, Wines and Liquors
jy15-is1m

WATERHOUSE & LESTER,
—IMPORTERS OF—
WAGON LUMBER
AND CARRIAGE TRIMMINGS,
709, 711, 713 and 715 J Street, Sacrament
Nos. 16 to 22 Beale Street..........San Francisco
No. 159 Front Street..........[jy1-tf]..........New Yor

BANKING HOUSES.

NATIONAL BANK
—OF—
D. O. Mills & Co.,
SACRAMENTO, CAL.
CAPITAL..........$300,000.
EDGAR MILLS..........President.
FRANK MILLER..........Cashier.
DIRECTORS:
D. O. MILLS, EDGAR MILLS,
W. E. CHAMBERLAIN, C. H. HUBBARD,
FRANK MILLER. o16-4ptf

CHAS. CROCKER, R. C. WOOLWORTH, W. H. CROCKER.
CROCKER, WOOLWORTH & CO.
BANKERS,
322 Pine Street..........San Francisco,
Carry on a General Banking Business. Correspondents in the Principal Cities of the Eastern States and in Europe. jy6-4p1m

CALIFORNIA STATE BANK.
Does a General Banking Business.
Draws Exchange on all the principal cities of the world.
OFFICERS:
President..........N. D. RIDEOUT
Vice-President..........FREDERICK COX
Cashier..........A. ABBOTT
DIRECTORS:
C. W. CLARK, GEO. C. PERKINS,
JOSEPH STEFFENS, J. R. WATSON,
N. D. RIDEOUT, FREDERICK COX,
A. ABBOTT. au6-

Islands in San Joaquin River FOR SALE.

All of Winters' Island (nearly 700 acres), with good House, Barns, etc.; will sell for $12,000, or lease for $700 per year.

All of West's Island, surrounded by willows and blackberry bushes (about 200 acres); will sell for $3,500; 30 acres already rented; would lease balance for $200 per year.

Part of New York Island, with House, etc. (200 acres); will sell for $3,000, or lease for $200 per year. Titles, State patents without a cloud.

The areas of these islands are constantly increasing, and the law gives the owner the accretions. Sherman Island—whose wonderful products, until the cultivators foolishly burned the soil astonished everyone—is separated from these islands only by the San Joaquin river. These are the highest and driest of the so-called tule islands. The live stock on Winters' Island were safely kept through the great flood of 1861-2. At low tide during the great freshets these lands stand about four feet above the surrounding waters. These islands, Winters' Island especially, are covered with a luxuriant growth of nutritious grasses, among them a species of red-top clover, affording excellent pasturage for hundreds of head of stock. The band of cattle lately sold from Winters' Island were all in prime beef condition, having raised calves and kept in such condition on merely the wild grasses of the island. Osier willow sells at a very high figure, and there is no known locality better adapted to its culture. Good local markets, schools and churches.

For maps and further particulars apply to
A. LEONARD & SON,
Real Estate and Insurance Agents, 1012 Fourth street, Sacramento. mr17-3p1m

SACRAMENTO
Business College
The Business Training School of the Pacific Coast. Graduates assisted in obtaining employment. Send for the College Journal. Address, E. C. ATKINSON, Sacramento, Cal.
Send for "Interest Made Easy." Price, 50 cents. au30-3p&wtf

DR. C. N. WEST,

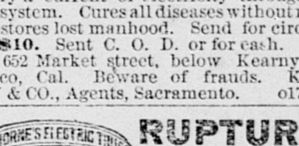

IS THE INVENTOR, patentee and owner of the so-called "Horne Belt;" to any one wishing it will sell it for $10. But I have an improved Electro-Medical Belt superior to any in the world; scientifically tested by competent electricians, and so pronounced. The only Belt that will carry a current of electricity through the human system. Cures all diseases without medicine; restores lost manhood. Send for circular. Price, $10. Sent C. O. D. or for cash. C. N. WEST, 652 Market street, below Kearny, San Francisco, Cal. Beware of frauds. KIRK, GEARY & CO., Agents, Sacramento. o17-3p

RUPTURE!
Positively cured in 60 days by Dr. Horne's Electro-Magnetic Belt Truss, combined. Guaranteed the only one in the world generating a continuous Electro-Magnetic Current. Scientific, Powerful, Durable, Comfortable and Effective in curing Rupture. Price reduced. 500 cured in '83. Send stamp for pamphlet.
ELECTRO-MAGNETIC TRUSS CO.,
702 MARKET STREET, SAN FRANCISCO.

SALE OF SACRAMENTO COUNTY BONDS.

NOTICE IS HEREBY GIVEN THAT SEALED bids will be received by the Treasurer of Sacramento county, at his office in the city of Sacramento, until 12 o'clock noon of the TWENTY-FOURTH day of NOVEMBER, 1884, for the purchase of One Hundred and Twenty-six Bonds of Sacramento county, for the sum of One Thousand Dollars each, redeemable on or before January first, 1895, and bearing interest at the rate of four and one-half per cent. per annum, payable semi-annually.

No bid for less than the par value of said bonds will be accepted, and the right is reserved to reject any and all bids.

By order of the Board of Supervisors of Sacramento county. I. M. SMITH,
President of the Board of Supervisors.
n4-3w A. S. GREENLAW, County Treasurer.

TO MY OLD PATRONS.

I STILL OFFER MY VALUABLE SERVICES if you are so unfortunate as to require them. With a mind matured and enriched by studies of an advanced order, I can safely say that there is hardly a disease in the catalogue of human ills that I cannot treat to a successful issue.

LADIES—I am always ready to assist you. My past knowledge has been increased by extensive experience. I am now able to treat you with the certainty of success. No case peculiar to your delicate organism is beyond my sure control.

My Female Monthly Medicines are superior to any offered heretofore, and will be warranted to have the desired effect in all cases.

Those of the public who need my services can depend upon gentlemanly, honorable and scientific treatment at reasonable rates.

I address particularly those who have been injured by youthful indiscretions, and those who have contracted local diseases.

Persons afflicted can, if they prefer, consult me by letter, detailing the symptoms of the disease or trouble, and receive medicines by express, with full instructions. All letters must be directed: J. H. JOSSELYN, M. D., 226 Sutter street, San Francisco, Cal.

Cure warranted in all cases, or no pay required. Consultation, personally or by letter, gratis. Send for book. Comfortable apartments for patients at my Infirmary (when desired), with experienced nurses.

Consultation Parlors, 226 Sutter street, adjoining the Young Men's Christian Association Building.

Office Hours—From 9 A. M. to 8 P. M.
My Diploma hangs in my office.
Purchase my Essay on Physiology and Marriage. For sale by all newsdealers.
o2-3ptf J. H. JOSSELYN, M. D.

NOTICE TO FAMILIES.

TAKE TIME BY THE FORELOCK! I AM now prepared to furnish all kinds of Wood and Coal at the lowest rates, by the cord or carload. Call and get prices.
W. E. OSBORN,
Proprietor H. P. Osborn's Wood and Coal Yard, 806 I street. au2-4ptf

HENRY ECKHARDT,
GUNSMITH.

GUNS, RIFLES, PISTOLS, FISHING Tackle, Cutlery, Ammunition of all descriptions. Guns Choke-bored. Stocks Bent, and Repairing on Guns and Rifles a Specialty. 523 K street, Sacramento. o-4

COMMERCIAL.

SACRAMENTO MARKET.

SACRAMENTO, November 19th.

FRUIT—Lemons, Sicily, $6@6 50 ₱ case; Limes, $1@1 25; Bananas, $3 50@3 75 ₱ bunch; Pineapples, $6@9 ₱ dozen; Cocoanuts, $7@7 50 ₱ 100; Apples, 75c to $1 25 ₱ bx; Grapes, 50c @$1 ₱ box; $1 ₱ crate.

PIE FRUITS—Assorted, 2½-℔ cans, ₱ doz, $1 50; assorted, gallon cans, $4; Peaches, 2½-℔ cans, $1 75; Portland Blueberries, 2-℔ cans, $2; Whortleberries, $1 75; Capital Asparagus, $2 25 ₱ dozen cans.

DRIED FRUITS—Apples, sliced, 4½@5c ₱ ℔; do quartered, 4@4½c; Pears, peeled, 5@6c; do unpeeled, 4@5c; Plums, pitted, 10@11c; Peaches, 10½@11c; do peeled, 19@20c; Prunes, German and French, 12½@13c; Blackberries, 11@12c; Figs, California, 5@6c ₱ ℔.

TABLE FRUITS—Assorted, 2½-℔ cans, ₱ doz, $2 30; Peaches, $2 50; Bartlett Pears, $2 40; Plums, $1 90@2; Blackberries, $2 15; Gooseberries, $1 90; Strawberries, $2 75; Apricots, $2 15; Muscat Grapes, $2; Red Currants, $2 40; Cherries, $2 60@2 75.

VEGETABLES—Potatoes, 70c@$1; Tomatoes, 50@60c ₱ box; Peppers, 4@6c ₱ ℔; Sweet Potatoes, 90c; Salt Lake Potatoes, $1 15; Celery, 60c ₱ doz; Pickle Onions, 2@3c ₱ ℔; Onions, 60@75; Cabbage, 60@75c; Carrots, 60@75c ₱ 100; Turnips, 75c; bunch vegetables, 12½c ₱ doz; Parsnips, 1c; Beets, 75c; Horse Radish, 6@8c ₱ ℔; Garlic, 3@4c.

BREADSTUFFS—Flour, $4 35 ₱ barrel; Oatmeal, $4 50 ₱ 100 ℔s; Cornmeal, yellow, $2 25@2 50; white, $2 25@2 50; Cracked Wheat, $2 50.

POULTRY—Live Turkeys, 20@21c ₱ ℔; dressed, 22@23c; full-grown Chickens, $6@7 50 ₱ dozen; young Roosters, $4@5 ₱ dozen; Broilers, $3@4; tame Ducks, $6@7; Geese, $2 50@3 ₱ pair; Eggs, choice lots, 42½@45c ₱ dozen.

GAME—Hare, $1 75@2; Rabbits, $1@1 50; Mallard Ducks, $5@6 ₱ dozen; Teal, $1@1 50 ₱ dozen; Sprig, $2@2 50 ₱ dozen.

DAIRY PRODUCTS—Butter, choice, 30@32½c ₱ ℔; mixed lots, in rolls, 28@30c; Cheese, California, 12@13c; Western flats, 16@17c; Marin's Cream, 19@20c.

HAY, GRAIN AND FEED—Oat hay, $10@14 ₱ ton; Alfalfa hay, $7@8 ₱ ton; Bran, $17 50 ₱ ton; Middlings, $19 50 ₱ ton; Barley, whole, $1 10; ground, $1 15; Wheat, $1 15@1 40 ₱ cwt; tame Oats, $1 50@1 70; white Wild Oats, 1½c ₱ ℔; Corn, $1 30@1 50 ₱ cwt for choice.

MEATS—Beef, 7@8c; Mutton, 5½c ₱ ℔; Pork, 8½c; Veal, small calves, 9@10c; large, 8@9c.

MISCELLANEOUS—Seeds — Alfalfa, 11@12c; Timothy, Eastern, 6½@7½c ₱ ℔; Oregon, 7@8c; Pop Corn, 3½@4c ₱ ℔; Red Clover, 13@14c; Red Top, 11@12½c. Nuts—English Walnuts, 9½@10c; California Walnuts, 9½@10c; Almonds, 12@13c; Peanuts, California, 5½@6c; Lard (California), cans, 14c; Eastern, 14@15c; Hides, salt, light and medium, 8@8½c; heavy, 10c; dry, 17c; Tallow, 5½c; Hops—in the absence of any particular movement prices may be nominally quoted at 20@22c.

SAN FRANCISCO MARKET.

SAN FRANCISCO, November 19th.

FLOUR—Market moderately active, with no change in values. We quote: Best city extra, $4 25@4 80; medium, $3 50@4; shipping superfine, $2 50@3 50 ₱ bbl.

Liverpool advices of a late date say: "Flour is quiet, and American millers are again offering freely for shipment. Any changes in quotation are in a downward direction. California Flours are not much in demand, and in order to make sales further concessions have been submitted to. Oregon and Walla Walla brands meet with a good inquiry at the low prices now ruling for this class."

WHEAT—For a week the market has been moving along quietly at a range of $1 22½@1 25 ₱ ctl for grades that come up to No. 1 shipping standard. Low prices have kept supplies back this season, though exporters do not complain of being unable to fill all needed requirements at the figures quoted. The crop this year has not been moved as quickly as might be desired, though appliances are at hand to facilitate much quicker motion if markets abroad would only shape in a way to warrant such action. The first signs of improvement at foreign centers would more than likely impart considerable activity in local grain circles. Low grades are being taken with moderate freedom for superfine Flour at lower rates than prevail for good shipping parcels, while for a choice offering there is no difficulty in obtaining better figures. A very prime lot was taken to-day on milling account at $1 30, but this is an exceptional price, as $1 27½ ₱ ctl is considered about the top of the market for milling purposes.

Call business this morning was light, embracing only 300 tons buyer season, at $1 36¼ ₱ ctl.

Afternoon sales were:
Buyer season—400 tons, $1 35¼.
Buyer season, city—100 tons, $1 38¼.
Buyer 1884—100 tons, $1 27½ ₱ ctl.

The circular of Kufeke & Co., dated Liverpool, October 23d, says: "We have to report a slow and dragging market for all grades, and a return on the part of buyers to their old policy of abstention. Wheat is offered at less money on spot, and quotations for cargoes for shipment are reduced without attracting buyers."

BARLEY—Sales by sample are insignificant. High asking rates have curtailed operations. Buyers are giving attention to other articles of feed that can be had at cheaper prices. The market would be easier in tone were it not for the storage of stock to meet Call Board contracts. This circumstance causes an absence of offerings on open 'Change, and gives holders encouragement in insisting on full quotations. Sellers to-day were not disposed to part with choice feed below $1 ₱ ctl, while purchasers as a rule would not bid over 95c, though an offer to sell at 97½c ₱ ctl would probably bring out customers.

On call this morning the selling element appeared to be the more numerous body, and competition to put out contracts caused a break in values. The market fell more than one cent during the session. There were several turns during the proceedings, which furnished speculative opportunities. But, taken altogether, the tendency was mainly downward, and the situation lacked support at the close. Sales were as follows:

Buyer season—100 tons, $1 14; 100, $1 13⅞; 1,200, $1 13¾; 200, $1 13⅝; 400, $1 13½; 100, $1 13⅜; 900, $1 13¼; 300, $1 13⅛; 700, $1 13; 300, $1 13⅛.

Seller season—100 tons, 99½c; 200, 99⅛c; 1,000, 99c; 100, 98⅞c.

Buyer 1884—300 tons, $1 02¾; 100, $1 02½; 100, $1 02¼; 100, $1 02.

Seller 1884—100 tons, $1 01 ₱ ctl.

Bidding at the close is represented by the following table:

No. 1 Feed—	Bid.	Asked.
Buyer season	$1 12¾	$1 13
Seller season	98½	99
Buyer 1884	1 01¾	1 02
Seller 1884	1 00	1 01

Sales at the afternoon call session were as follows:

Buyer season—100 tons, $1 12¾; 700, $1 12⅝; 800, $1 12½; 100, $1 12⅜; 1,300, $1 12¼.
Seller season—100 tons, 98⅞c.
Buyer 1884—100 tons, $1 01⅜; 300, $1 01¼.
Seller 1884—100 tons, $1 ₱ ctl.

OATS—There is no improvement to note in the market. Stocks are heavy, trade is slow, and prices continue to drag. We quote: Surprise and Milling, $1 35@1 40; No. 1, $1 20@1 30; No. 2, $1@1 10; off grades, 75c@$1; Black, $1@1 15 ₱ ctl.

CORN—The market does not clean up. The best qualities are offering at $1 05 ₱ ctl, without finding prompt custom. Buyers well understand the situation to be in their favor, and operate very slowly. Damp parcels can be had as low as 95c ₱ ctl.

SEEDS—It looks as if Alfalfa were likely to be rather scarce this season. The local market is represented to be bare of stock. Growers are holding on to their product and will not negotiate until more definite data can be obtained as to yield. It is reported that in some sections the returns have not been much over one-fourth of the quantity of last season. Lots that might come forward just at present would likely command high figures. Mustard, $2 50@3 for Brown and $2@2 25 for Yellow; Canary, 4@5c; Hemp, 3½@3¾c; Rape, 2½@3c; Timothy, 5½@6c ₱ ℔; Alfalfa, nominal; Flax, $2 50@2 75 ₱ ctl.

HAY—Good qualities command the top figures. Alfalfa, $8@11; Wheat, $12@15; Oat, $11@14; Barley, $8@10; Mixed, $7@10 ₱ ton.

HOPS—Dullness still pervades the local as well as the Eastern markets, and prices are largely nominal. Holders are said to be inviting bids at about 14@15c ₱ ℔ for desirable parcels, but thus far the volume of business is small.

RYE—The market has changed for the better. Round lots are wanted for export at $1 02½ ₱ ctl, but holders decline to accept this price. It is said that recent transfers have been made as high as $1 05@1 07½ ₱ ctl.

BUCKWHEAT—Slow of movement. Quotable at $1 75 ₱ ctl.

POTATOES—Market well supplied. Sweet are quite plentiful at lower figures. Wharf rates are as follows: Early Rose, 50@75c; River Reds, 40@65c; Garnet Chile, 75@85c ₱ ctl; Cuffey Cove, $1; Peerless, 85@85c; Sweet, 50@60c ₱ ctl.

ONIONS—Trashy lots can be had at 25c ₱ sack. A fair to good article will bring from 50c to 65c ₱ ctl. A choice offering is a novelty at the moment.

BEANS—Are in large supply and weak in price. We quote: Bayos, $1 75@2 50; Butter, $1 50@2; Pink, $1 80@2; Red, $2@2 25; Lima, $2@2 15; Small White, $1 50@1 87½; Pea, $1 50@2 ₱ ctl.

VEGETABLES—Garlic and Artichokes are higher. Green Peas and String Beans are slow of sale. Sprouts are now in market. We quote prices as follows: Green Peas, 3@4c; String Beans, 3@5c ₱ ℔; Sprouts, 2½@3c ₱ ℔; Tomatoes, 50@60c ₱ box; Cucumbers, 75c@$1 ₱ box; Artichokes, 30c ₱ dozen; Carrots, 40@60c; Turnips, 50@65c ₱ ctl; Beets, 50@60c ₱ ctl; Parsnips, $1 ₱ ctl; Cauliflower, 40c to 60c ₱ dozen; Cabbage, 60@75c ₱ ctl; Garlic, 3½@4c ₱ ℔; Celery, 50c ₱ dozen; Green Peppers, 50@75c ₱ box; Dried Peppers, 15c ₱ ℔; Egg Plant, 50@75c ₱ box; Dried Okra, 25@30c ₱ ℔; Marrowfat Squash, $7@8 ₱ ton; Hubbard Squash, $15 to $18 ₱ ton.

FRUIT—The market is limited as to variety. Grapes have been the chief feature for some time, but supplies are dropping off. Strawberries continue to appear daily, though not in any large quantity. We quote prices as follows: Apples, 35@60c for common, and 75c@$1 25 ₱ box for good to choice; Pears, 50c@$1 50 ₱ box; Strawberries, $5@8 ₱ chest; Quinces, 30@60c ₱ box; Grapes, 40@65c ₱ box for good and 75c@$1 ₱ box for choice; Wine Grapes, $15@18 ₱ ton for common, and $20@25 ₱ ton for the better descriptions; Lemons, $6@7 for Sicily; Mexican Limes, $6 50@7 50 ₱ box; Bananas, $1 50@3 ₱ bunch; Pineapples, $8 to $10 ₱ dozen; Pomegranates, 75c@$1 ₱ box; Cranberries, $15@19 ₱ bbl.

HONEY—Market quiet and unchanged. We quote: Comb, 8@10c; Extracted, 4@5c ₱ ℔.

BUTTER—The tone of the market is of a soft character. Only strictly prime lots command our fancy quotation. For everything else the situation is favorable to the buying interest. We quote: Fancy, 35c; good to choice, 30@32½c; store packed, 15@16c; pickled roll, 24@26c; firkin, 20@21c for choice, and 15@18c for fair to good; Eastern, 14@18c ₱ ℔.

CHEESE—Is moderately steady at current prices. California is quotable at 10@13c ₱ ℔ for good to choice, and 6@9c ₱ ℔ for poor to fair qualities.

EGGS—The market shows no buoyancy. We quote: California, choice, 43@45c; store lots, 38@40c; Eastern, 35c; Utah, 40@42½c ₱ dozen.

POULTRY—Turkeys are lower, but other kinds remain fairly steady at old rates. We quote as follows: Live Turkeys, gobblers, 19@20c; do, hens, 19@20c; Roosters, $5@5 25 for old, and $5@5 50 for young; Hens, $6@7 50; Broilers, $4@4 50 as to size; Ducks, $6 50@8 ₱ dozen; Geese, $1 75@2 25 ₱ pair.

GAME—The demand is good, and shipments in order find quick custom at current figures. We quote: Quail, $1@1 12½ ₱ dozen; Hare, $2@2 25; Rabbits, $1@1 37½ for small and $1 50@1 75 ₱ dozen for Cottontail; Mallard Ducks, $4@4 50; Canvasback, $4@4 50; Sprig, $1 50@1 75; Teal, $1 50@1 75; Widgeon, $1 25@1 50; small Ducks, $1; Grey Geese, $2 50@3 ₱ dozen; White Geese, $1@1 25 ₱ dozen; English Snipe, $1@1 25; common do, 60c ₱ dozen.

WOOL—Dealers represent the market as exceedingly dull, figuratively remarking that there is not a single customer for anything in this line just at present. We quote Spring clip:

Humboldt and Mendocino, ₱ ℔	18@20c
Northern	17@20
Eastern Oregon	15@19
We quote fall:	
Northern, free, ₱ ℔	12@14c
Northern, defective	9@11
Mountain, free	9@12
San Joaquin plains	6@ 8
Southern coast	6@ 8

FRESH MEATS—There is an upward tendency in both Beef and Mutton. Scarcity of first-class Beef is already causing a stronger feeling, while the same remark is equally applicable to Mutton and Lamb. Following are rates for whole carcasses from slaughterers to dealers: Beef—First quality, 8@9c; second quality, 6½@7½c; third do, 6c ₱ ℔. Veal—Quotable at 8@12c ₱ ℔. Mutton—Wethers are quotable at 5c ₱ ℔, and Ewes at 4@4½c ₱ ℔. Lamb—Spring is quotable at 7@8c ₱ ℔. Pork—Live Hogs, 5@5¼c for hard grain Hogs on foot; dressed do, 7¼@7¾c ₱ ℔.

EASTERN AND FOREIGN MARKETS.

NEW YORK, November 19th.

BREADSTUFFS—Flour is quiet and steady and Wheat is irregular.

WOOL—California is quiet and steady at 9@10c for fall burry, and 10@13c for clean fall; spring burry, 9@10c; clean spring, 10@15c; pulled, 23@35c.

HIDES—California are quiet and steady at 21½@22c.

CHICAGO, November 19th.

WHEAT—72½c for December.
CORN—37⅞c for December.
PORK—$11 10 for January.
LARD—$8 75 for January.
RIBS—$5 75 for January.
SHORT RIBS—$6 25 for January.

LIVERPOOL, November 19th.

WHEAT—Rather more inquiry. California spot, 6s 4d to 6s 7d; cargo lots off coast, 33s to 33s 6d; just shipped, 33s; nearly due, 33s. Cargoes off coast are quiet but steady, and on passage are not in much demand.

SAN FRANCISCO STOCK SALES.

SAN FRANCISCO, November 19, 1884.

MORNING SESSION.

Ophir	55c	Confidence	60c
Mexican	55@60c	Mexican	55c
G. & C.	60@55c	Justice	10c
B. & B.	1 05@1 10	Union	50@55c
Con. C. & Va	10c	Alta	65@60c
Chollar	1 75@1 70	Utah	30c
Savage	80c	Benton	15c
H. & N.	2 40@2 45	Navajo	3 05@3
Potosi	70c	Bodie	3@2 90
Point	75@70c	Bulwer	50c
Jacket	1 20	Mono	1 30
Belcher	65c	S. King	4¾
S. Nev	55@50c		

AFTERNOON SESSION.

Navajo	3@3 15	Point	75c
Belle Isle	30c	Jacket	1 20
Mt. Diablo	3 50	S. Nev	50c
N. Belle Isle	35c	Utah	30c
Bodie	3 10@3 05	Bullion	20c
Mexican	55@50c	Overman	15c
B. & B.	1 10@1 05	Union	50c
Con. C. & Va	10c	Alta	55@60c
Savage	75c	Ophir	55c
Chollar	1 85	Andes	25c
Potosi	75@70c	Scorpion	10c
H. & N	2 50	G. & C.	65c

HORSFORD'S ACID PHOSPHATE, valuable in indigestion. Dr. Daniel T. Nelson, Chicago, says: "I find it a pleasant and valuable remedy in indigestion, particularly in overworked men."

J. W. Irons, a bank cashier, and Dr. Allen Fowler, both of Salt Lake, have been bound over in $5,000 each to answer to a charge of criminal malpractice.

CATARRH

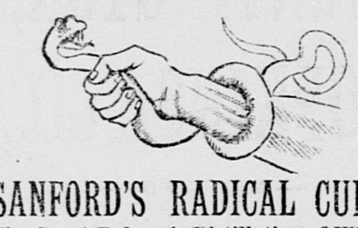

SANFORD'S RADICAL CURE,

The Great Balsamic Distillation of Witch-Hazel, American Pine, Canadian Fir, Marigold, Clover Blossom, etc.,

For the Immediate Relief and Permanent Cure of every form of Catarrh, from a Simple Head Cold or Influenza to the Loss of Smell, Taste and Hearing, Cough, Bronchitis, and Incipient Consumption. Relief in five minutes in any and every case. Nothing like it. Grateful, fragrant, wholesome. Cure begins from first application, and is rapid, radical, permanent, and never-failing.

One bottle Radical Cure, one Box Catarrhal Solvent and Sanford's Inhaler, all in one package, forming a complete treatment, of all druggists for $1. Ask for SANFORD'S RADICAL CURE. POTTER DRUG AND CHEMICAL CO., Boston.

PAIN IS THE CRY OF A SUFFERING NERVE Collins' Voltaic Electric Plaster instantly affects the Nervous System and Banishes Pain. A perfect Electric Battery combined with a Porous Plaster for 25 cents. It annihilates Pain, vitalizes Weak and Worn Out Parts, strengthens Tired Muscles, prevents Disease, and does more in one half the time than any other plaster in the world. Sold everywhere. ap21-9mMTh&w9m

SPLENDID CHANCE

—TO—

BUY A HOME!

Commissioner's Sale of Real Estate.

NOTICE IS HEREBY GIVEN, THAT I, THE undersigned, Commissioner of the Honorable the Superior Court of the county of Sacramento, State of California, under and by authority of, and in obedience to an order and decree of the above-mentioned Court, duly made and entered of record on the 7th day of November, A. D. 1884, in the matter of the estate of E. L. BILLINGS, deceased, will, on SATURDAY, the 13th day of DECEMBER, A. D. 1884, at the hour of 1 P. M., sell at public auction, at the front door of the County Court-house, in Sacramento city, California, to the highest and best bidder for cash, and subject to the approval and confirmation of the aforesaid Court, each and all the following described lots, parcels and tracts of real estate, situate and being in the county of Sacramento, in the State of California, and more particularly designated and described as follows, viz:

Lot Two, in the Block bounded by O and P, and Eleventh and Twelfth streets, of Sacramento city.

The East Half of Lot Four, in the Block bounded by M and N, and Ninth and Tenth streets, of Sacramento city.

Lot Two, in the Block bounded by K and L, and Fifteenth and Sixteenth streets, of Sacramento city.

The West Half of the East Half of Lot Seven, in the Block bounded by K and L, and Third and Fourth streets, of Sacramento city.

Lots Fifteen and Sixteen, in Block No. Thirty-nine, in the Town of Folsom.

That certain Tract of Land known as the Harrigan or McKee Ranch, and particularly described as the East Half of the Northwest Quarter, and the North Half of the Southwest Quarter of Section Seventeen, in Township Eight North, Range Five East, Mount Diablo Base and Meridian, less sixteen Acres sold to Doyle, leaving 144 Acres.

And further notice is hereby given that I, the said Commissioner, under and by authority of and in obedience to the aforesaid order and decree, so made and entered in said Court, will on MONDAY, the 15th day of DECEMBER, A. D. 1884, at the hour of 2 o'clock P. M. of said day, sell at Public Auction, at the front door of the County Court-house, in the Town of Woodland, in the County of Yolo, and State of California, to the highest and best bidders for cash, and subject to the approval and confirmation of the aforesaid Court, each and all the following described lots, tracts and parcels of Real Estate, situated and being in the County of Yolo, and State of California, and more particularly designated and described as follows, to wit:

That certain tract of land known as the Yolo or Hilton Ranch, and particularly described as being Surveys Nos. 707 and 711, of Swamp and Overflowed lands of Yolo county, being in Township Nine North, Range Three East, Mount Diablo Base and Meridian; and fractional parts of the South Half of the South Half of Section Twelve; and fractional part of the West Half, and of the West Half of the East Half Section Thirteen; and the fractional part of the East Half of Section Twelve; and fractional part of the Northeast Quarter of Section Thirteen, all in said Township Nine North, Range Three East, Mount Diablo Base and Meridian, containing 172 28-100 acres, and 211 41-100 acres—in all, 383 69-100 acres.

Also, Lot One in Elliott's Addition, in the town of Woodland.

Also, that tract of land known as the Cave Ranch, and being Swamp Land Survey No. 460, of Yolo county, containing 452 71-100 acres.

And further notice is hereby given that I, the said Commissioner, under and by authority of, and in obedience to the said order and decree of said Court, will, on or after TUESDAY, the 16th day of DECEMBER, A. D. 1884, at 12 o'clock noon, on said day, sell at private sale, at the store of H. S. Crocker & Co., 208 and 210 J street, Sacramento city, State of California, to the highest and best bidders for cash, and subject to approval and confirmation of the aforesaid Court, each of these certain pieces, parcels or lots of real estate situated and described as follows, to wit:

One Undivided One-half of Fifty Vara Lot No. One Hundred and Twenty-eight, in the city of San Francisco.

Also, Lot No. Fourteen, in Block No. Seven, in the town of Vallejo, Solano county, described in the official map of the "Orphans' Homestead Association of Vallejo."

The terms of sale as to each and all of said parcels and lots of real estate are as follows: Ten per cent. of each bid accepted, whether at public or private sale, must be paid in cash at and upon the acceptance of the bid, and the balance upon confirmation of sale by said Court, and each purchaser to be at the expense of executing his deed. Written bids for the purchase of the said lots described as being situate in the town of Vallejo, county of Solano, and in the city and county of San Francisco, or for either of them, will be received during business hours by the undersigned, at the store of H. S. Crocker & Co., Nos. 208 and 210 J street, Sacramento city, at any time up to 12 o'clock noon, on said 16th day of December, A. D. 1884.

GEORGE M. MOTT,
Commissioner of the Superior Court of the County of Sacramento. n14-4p3w

HOME AND ABROAD.

[CONTINUED FROM FIRST PAGE.]

He had shot himself through the head, removing his clothes before doing so. Hogs had eaten nearly all the flesh from the bones. His father, residing at Farmington, Ill., had offered a reward of $300 for his discovery.

Frightful Tragedy in New York.

NEW YORK, November 19th.—Louis and Edward Gueld, Frenchmen, 32 and 36 years old, arrived here on Sunday last, and went to an emigrant boarding-house. This afternoon Louis shot his brother in the head, inflicting a mortal wound, and then killed himself. The shooting occurred in their bed-room. The inmates of the house found Louis dead and Edward staggering around the room with a frightful wound in his head. Edward said, pointing to his dead brother, "He did it." At dinner, a few hours previous, they were both apparently on friendly terms. While they were eating, Louis, addressing his brother, said: "It is all right, if we haven't any money; these will settle us"—exhibiting a revolver and two cartridges. The brothers came from Canton, Stark county, Ohio, and left there with the intention of returning to their native place.

Pitiful Tale of Distress.

LYNCHBURG (Va.), November 19th.—A tale of deep distress comes from Buchanan, Wise and Dickinson counties, occupying an isolated position in the extreme western limit of Virginia. For some weeks a fatal disease has been prevalent there, and the number of deaths has been terrible. The nature of the disease is as yet undefined, but is supposed to arise from poisonous water. The drought there for a month nearly dried all the streams, springs and wells, and it is supposed that the water left is impregnated with mineral poison. A reliable correspondent tells a pitiful story, and says that in some cases as many as four corpses were found in a single house.

Explosion of a Steamboat Boiler.

MONTGOMERY (Ala.), November 19th.—The steamer Captain Sam, plying between this city and Selma, exploded her boiler last night at Hodnot's Bar. The boat was badly wrecked. About twenty-five people were on the boat. Captain English was hurt and several of the crew. Five people are missing, including the little daughter of the Captain.

Later news is that one of the passengers, D. McNeilly, who had both legs broken, died to-day.

Serious Railroad Accident.

MONTGOMERY (Ala.), November 19th.—In the wreck of a freight train on the Mobile and Montgomery road, this morning, a brakeman, H. A. Davidson, was killed, and the engineer, Henry Ray, and the fireman, Joseph Dow, seriously hurt. Seven cars and the engine were demolished.

Four Tramps Reported Killed.

NEW ORLEANS, November 19th.—The *Picayune's* Delta special says: The west-bound freight train on the Vicksburg, Shreveport and Pacific Railroad was wrecked near Raysville this morning, and four tramps are reported killed.

Sloggers Indicted.

NEW YORK, November 19th.—The prize fighters, Sullivan and Greenfield, were to-day indicted by the Grand Jury for engaging in a prize fight.

Murderer Executed.

CANTON (Miss.), November 19th.—Isaac Johnson (colored), who murdered his mistress, Belle Booker, last April, was executed here to-day.

"Blackleg" in Pennsylvania.

READING (Pa.), November 19th.—"Blackleg" has broken out among the young cattle in the western section of Berks county. The disease is very loathsome, and many young cattle have succumbed.

An Old Feud Effectually Settled.

CHATTANOOGA (Tenn.), November 19th.—A special to the *Times* from Claysville, Marshall county, Va., says: R. A. Howard entered the house of a farmer named Peake to settle an old feud. Peake shot him, and in his dying throes Howard raised a shot-gun and killed both Peake and his wife.

Drought and Disease.

CONTOOCOOK (N. H.), November 19th.—The effects of the drought are seriously felt in many places in this State. In several places sickness, due wholly to the low wells, has occurred, and seems to be increasing. Scarlet fever and diphtheria exist in various towns, and in several instances the schools have been closed on account of the sickness of the pupils.

Disastrous Reduction in Wages.

PHILADELPHIA, November 19th.—The reduction of the wages of grain carpet weavers will affect probably 20,000 persons. The manufacturers say the reduction is necessary to compete with Eastern manufacturers.

Sugar-house Burned.

NEW ORLEANS, November 19th. — The sugar-house on the Armant plantation, St. James parish, owned by Oliver Birne, together with 150,000 pounds of sugar, was burned to-day. Loss, $150,000; no insurance.

Telegraphers' Mutual Benefit Association.

NEW YORK, November 19th.—The Telegraphers' Mutual Benefit Association held its fifth annual meeting here to-day. The annual report showed a membership of over 3,000 persons. During the past year thirty death claims were paid, amounting to over $28,000. Total amount of the reserve fund, $35,000; expenses for the year, $3,000; total receipts, $35,000.

The following officers were elected for the ensuing year: President, A. R. Brewer, of New York; Vice-President, W. H. Young, of Washington; Secretary, Chas. P. Bruch, of New York.

National League of Baseball Players.

NEW YORK, November 19th.—The annual meeting of the National League of Baseball Players was held to-day at the Fifth Avenue Hotel, preceded by a session of the Board of Directors. The championship was duly awarded to Providence. W. E. Young was re-elected President of the Board.

American Woman's Suffrage Association.

CHICAGO, November 19th.—The American Woman's Suffrage Association began its annual session here to-day. There was an informal session in the forenoon, and short talks. In the afternoon Committees on Credentials and other matters were appointed, and addresses were delivered by Mary A. Livermore and Lucy Stone. At the evening session there were almost fifty delegates, representing thirteen States. The evening was given up entirely to addresses by Mary B. Clay, of Kentucky, who presided; Helen E. Starrett, of Illinois; Mrs. Tracy Cutter, of Illinois; Dr. H. B. Blackwell, of Massachussetts, and Mary F. Thomas, of Indiana. A dispatch was received from Chief Justice Greene, of Washington Territory, saying that woman suffrage had proved satisfactory in that Territory, and that the women generally availed themselves of the privilege of voting at the recent election.

The Kansas Temperance People.

TOPEKA (Ks.), November 19th.—The State Temperance Union met in this city to-day. Ex-Governor St. John and his wife were in attendance. During the afternoon the Committee on Resolutions made a report, reciting that the principles of the Union have been emphatically indorsed by the people of Kansas in the overwhelming defeat of the present occupant of the executive chair, thus condemning his unlawful usurpation of law and the exercise of executive clemency in behalf of convicted saloon-keepers.

Protection Against Importing Cholera.

NEW YORK, November 19th.—In Brooklyn, in view of the danger of importing cholera in rags, it is proposed to place, by city ordinance, the storage of rags under control of the Health Department, so as to prevent the spread of the disease. In the Italian quarter the Police Commissioners of Brooklyn will appoint forty policemen shortly.

Coldest Day of the Season.

NEW YORK, November 19th.—To-day was the coldest of the season, the thermometer reaching 29°. Snow is reported in every direction, as far south as Baltimore, and more coming.

FOREIGN NEWS.

The Cholera Epidemic.

PARIS, November 19th. — There were forty-one deaths from cholera yesterday. All but sixteen occurred in the hospitals. Up to noon to-day forty fresh cases have been admitted into the hospitals, and there have been four deaths.

PARIS, November 4th.—From midnight to 6 this evening there were four deaths from cholera in the city and ten in the hospitals. Nine deaths to-day were reported at Oran, and two at Nantes.

The Cholera-Infected Steamer.

BUENOS AYRES, November 19th.—The Italian steamer Perseo arrived yesterday, being refused admittance into the port of Montevideo. The Government transport Villiarno, on sighting the steamer, signaled her to stop, and she was ordered to leave the Argentine waters immediately, notwithstanding the protest of the Captain that he was in want of coal. The Villiarno was ten miles from land when she signaled the vessel. Nothing further is known of the cholera-infected steamer. Matteo Brazzo said fifty deaths from cholera had occurred on board the vessel. The Government of Brazil refused to allow her passengers to disembark on the island Deserta. The Perseo was supplied with all she required, and she anchored twenty-five miles from port. The authorities of the Argentine Republic have opened the ports for ships from Genoa and Marseilles, sailing since yesterday.

The Congo Conference.

LONDON, November 19th.—The *Standard's* Berlin dispatch states that at the meeting of the Conference yesterday a delegate from Portugal read a memorandum insisting on Portugal's right to Congo, when John A. Kasson, the American delegate, replied, pointing out, somewhat sarcastically, that Henry M. Stanley, in all his long journeying on the lower Congo, had been unable to discover any signs of such Portuguese dominion or civilizing influences as were now claimed. He had, in fact, said Kasson, found everything and everybody but Portuguese. The Committee on Programme was then appointed.

PARIS, November 19th.—A telegram from Berlin states that an agreement has about been concluded between England and Germany, whereby the Congo Conference will establish rules relative to the trade of the Niger river, intrusting to England the execution of the agreement. The idea of the formation of an International Commission has been abandoned.

Who Objects?

LONDON, November 19th.—*Truth* says that James Russell Lowell intends to reside at Oxford, England, after being relieved of the duties of United States Minister.

France and China.

PARIS, November 19th.—Admiral Courbet telegraphs that the appearance of several Chinese blockade-runners compelled him to make an extension of his line of blockade on the coast of Formosa. The French squadron is still on the defensive, awaiting reinforcements.

Indemnity to be Paid.

HAVANA, November 19th.—The newspaper *Palanca* reports that the Council of State have resolved to pay an indemnity of $250,000 in gold to the owners of the American brig Nettie, seized and sold by the Customs authorities at Cienfuegos.

Proposed Monster Labor Demonstration.

PARIS, November 19th.—People who are out of employment are organizing a monster demonstration for next Sunday week.

Spain Enlarging Her Area.

MADRID, November 19th. — Spain has taken possession of the territory in West Africa about the river Oro.

The English Debt Question in Mexico.

CITY OF MEXICO, November 19th.—The bill for the conversion of the English debt was not discussed in Congress this afternoon. The situation is therefore unchanged. General Diaz told a representative of the Associated Press to-day that in whatever way the question of debt might be decided, public order would be preserved, and he would answer with his life for the security of lives and property of Mexicans and foreigners. He says there is not even the germ of revolution in Mexico. "It is true," he continued, "that a portion of the people oppose the conversion of the English debt, but they are united on other questions." The people are excited and are expressing their opinions freely, and the disorderly classes are taking advantage of this to attempt to create local disturbances, but nothing serious has occurred.

The German Social Democrats.

BERLIN, November 19th.—The German Social Democrats have issued a manifesto, announcing a programme of fierce opposition to Bismarck. Their first move in the Reichstag will be for the abolition of the Socialist law.

Grave Fears Entertained.

LONDON, November 19th.—Ada Cavendish, the actress, is exceedingly ill, and her system has been weakened by prolonged delirium. The gravest fears of the result of her illness are entertained.

Land Restoration League.

LONDON, November 20th—A. M.—A large meeting of the Land Restoration League was held in St. James Hall last evening. Michael Davitt, Henry George, Miss Helen Taylor and several members of Parliament were present. Miss Taylor moved a resolution that the land inalienably belonged to the people. She expressed her sympathy with the Scotch crofters, and urged the abolition of the House of Lords. Michael Davitt seconded Miss Taylor's resolution. Henry George supported the resolution, and was enthusiastically received by the meeting. He said the recent election in America was one of the most important in the history of the Republic, because it ended an era during which the people of America had been fighting about slavery and questions arising therefrom. [Cheers.] It meant, said Mr. George, death to both the great parties and the advancement of a new and vigorous party, yet unnamed. In the future economic and social questions in America must come to the front.

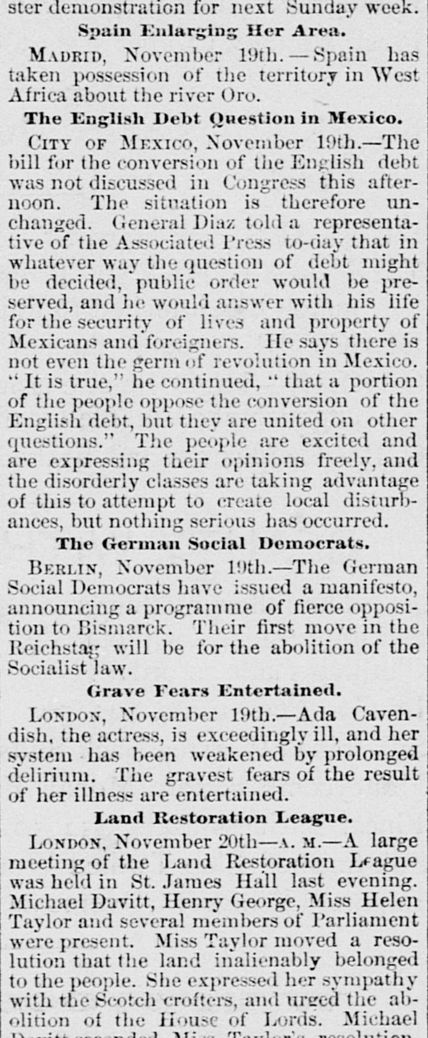

Absolutely Pure.

This POWDER never varies. A marvel of purity, strength and wholesomeness. More economical than the ordinary kinds, and cannot be sold in competition with the multitude of low test, short weight, alum or phosphate powders. *Sold only in cans.* ROYAL BAKING POWDER CO., 106 Wall street, New York.

W. T. COLEMAN & CO., Agents, SAN FRANCISCO. ap28-4ply

This medicine, combining Iron with pure vegetable tonics, quickly and completely Cures **Dyspepsia, Indigestion, Weakness, Impure Blood, Malaria, Chills and Fevers, and Neuralgia.**

It is an unfailing remedy for Diseases of the **Kidneys and Liver.**

It is invaluable for Diseases peculiar to **Women,** and all who lead sedentary lives.

It does not injure the teeth, cause headache, or produce constipation—*other Iron medicines do.*

It enriches and purifies the blood, stimulates the appetite, aids the assimilation of food, relieves Heartburn and Belching, and strengthens the muscles and nerves.

For Intermittent Fevers, Lassitude, Lack of Energy, &c., it has no equal.

☞ The genuine has above trade mark and crossed red lines on wrapper. Take no other.

Made only by BROWN CHEMICAL CO., BALTIMORE, MD.

MARKETS.

C. WEISEL & CO.,

Nos. 726 and 728 L street, Sacramento,

PORK PACKERS AND WHOLESALE AND Retail Dealers in Sugar-cured and Pickled Hams, Bacon, Shoulders, Pork, Pigs' Heads, Pigs' Feet, Spare Ribs, Corned Beef and Lard, and all kinds of Sausages.

Highest price paid for Grain-fed Hogs. n19-1p3m

G. PHIL. HARTMAN,

Oriental Market,

NO. 418 K STREET, BETWEEN FOURTH and Fifth, opposite Metropolitan Theater, in the field again with all kinds of Sausage, such as pure Pork Sausage, Liver Sausage, Blood Sausage, Wienerhurst, Tenderloin and Spare Ribs. Also, constantly on hand Fresh Meats, Hams Bacon, etc. n7-1p2w

CHANGED DAILY FOR THE RED HOUSE.

LADIES' CLOAKINGS!

Superior Quality Black Plush Cloaking; double-width, $1 75 and $1 85.

Dark Grey Check Cassimere Cloaking; double-width, $2 25.

Light-gray Check Cassimere Cloaking; double-width, $1 75.

Heavy Seal Brown Beaver Cloaking, $3 25.

Brown Chinchilla Double-width Cloaking, $3.

Double-width Plain Cassimere Cloakings, in different shades, $1 and $1 25.

Electric Blue, Extra-heavy Double-width Cloaking, $1 75.

Ladies' Cloths and Waterproofs, in all shades, 50, 75 cents, $1 and $1 25.

Fancy Plaid Linseys, 10 cents.

All-wool French Flannels, in fancy plaids, 70 cents.

8-oz. Blue Flannel; twilled, 45 cents.

Basket Flannel, in all shades, 55 cents.

Fancy Check California Flannel, 25 cents.

Extra-heavy Mottled Grey Travelers' Blanket, $5.

All-wool California Fancy Buggy Robes, $2 95.

11-4 German Standard Wool Dyed Salmon Colored Blanket, $3 25.

TO-DAY!

50 Dozen Turkish Bath Towels, 36x18, 12 1-2 cents.

50 Dozen Turkish Bath Towels, 40x20, 16 cents.

FRIDAY!

GREAT SALE

—OF—

LADIES' WRAPS, DOLMANS, NEWMARKETS, POLONAISE, CIRCULARS, ETC.

This stock was bought from a Manufacturer who is closing business, and comprises over THREE HUNDRED GARMENTS of different varieties, and will be sold at less than 50 cents on the dollar.

C. H. GILMAN,
PROPRIETOR

RED HOUSE,

Nos. 714 and 716 J street, and 713 and 715 Oak Avenue, Sacramento.

MISCELLANEOUS.

BAKER & HAMILTON,

Sacramento and San Francisco,

Importers and Manufacturers of AGRICULTURAL IMPLEMENTS, MACHINES, Etc,

AGENTS FOR THE MOLINE STEEL PLOWS, EUREKA GANG PLOWS, GALE CHILLED Iron Plows, Collins' Cast Steel Plows, Cast Iron Plows.

GORHAM COMBINED SEEDER AND CULTIVATOR,

Seed Drills, Fan Mills, Cider Mills, etc.; Corn Shellers, Feed Cutters, Gem Seed Sowers, Bain Wagons, Racine Spring Wagons, Fish's Carriages and Buggies, etc.

BENICIA AGRICULTURAL WORKS SPRING WAGONS.

BARBED FENCE WIRE AND BALING WIRE, in large or small quantities; ALL STEEL WIRES.

HARDWARE!

Nails, Shovels, Axes, Ropes, Screws, Bolts, Powder, Caps, Fuse, Guns, Hose, Belting, Cutlery, Cartridges, Handles, Rivets, Iron, Coal, Steel, Baling Wire, Plain Fence Wire, Barbed Fence Wire, etc. s2-4ptf

A. & A. HEILBRON,

—DEALERS IN—

HARDWARE & AGRICULTURAL IMPLEMENTS,

217 and 219 J street,

SACRAMENTO.

—AGENTS FOR THE—

Peoria Steel Hand and Sulky Plows, San Leandro Gang Plow, Economist Plow (with reversible plowshare and nose); Cast Steel and Cast Iron Plows.

—WE CARRY A LARGE STOCK OF—

Seed Drills, Fan Mills, Cider Mills, etc., Corn Shellers, Feed Cutters, Cahoon Seed Sowers, Wood and Iron Frame Harrows, Caldwell Farm and Header Wagons, (California make 2 and 4-spring) Spring Wagons, and a large assortment of Buggies.

GRINNELL STEEL BARB WIRE AND BALING WIRE.

WE ALSO CARRY A FULL LINE OF

HARDWARE, including Nails, Shovels, Axes, Ropes, Screws, Bolts, Powder, Caps, Fuse, Hose, Belting, Cutlery, Cartridges, Shot, Handles, Rivets, Iron, Steel, Coal, etc. s11-4ptf

SACRAMENTO PLANING MILL.

Hartwell, Hotchkiss & Stalker,

MANUFACTURERS OF

DOORS, WINDOWS, BLINDS, MOLDINGS, Finish Door and Window Frames, Brackets, Scroll Sawing and Turning. Stair Work a specialty. Corner of Front and Q streets, Sacramento. fe22-4plm

PIONEER LIVERY STABLE.

T. D. SCRIVER, - - - - Proprietor.

HACKS ON CALL AT ANY HOUR, day or night. Coupes, Phaetons, Rockaways, Barouches, Buggies, with the best roadsters to be found in any livery stable on the coast, for hire. Horses kept in livery at reasonable rates. Livery Stable on Fourth street, between I and J. jy1-tf

W. J. KAVANAUGH,

UNDERTAKER,

513 J street, bet. Fifth and Sixth. Always on hand a large assortment of Metallic and Wooden Caskets, Burial Cases, Coffins and Shrouds furnished. Coffin orders will receive prompt attention on short notice and at the lowest rates. Office open day and night.

J. FRANK CLARK,

County Coroner and Undertaker,

No. 1017 Fourth street, between J and K—Always on hand the most complete Stock of Undertaking Goods on the coast. Country orders, day or night, will receive prompt attention. Telephone Number, 134. j6-4plm

FRITZ & MILLER,

UNDERTAKERS,

Office in Odd Fellows' Temple, Ninth and K streets. Complete stock of Undertakers' Goods constantly on hand. City and country orders promptly attended to, day or night, at reasonable rates. jy1

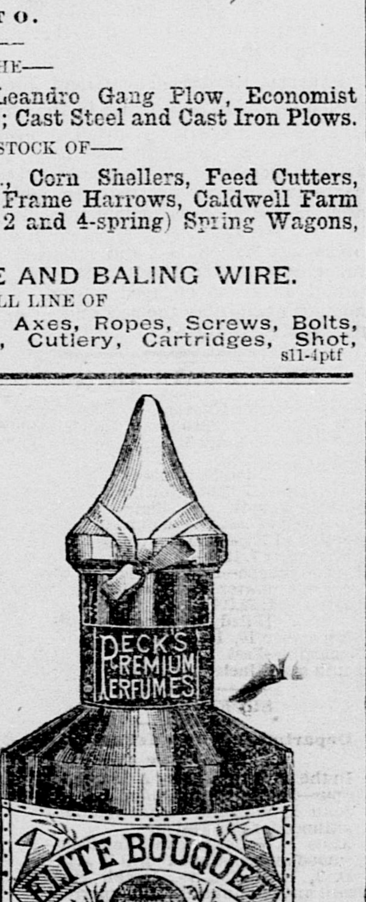

STOCKHOLDERS' MEETING.

ANNUAL MEETING OF STOCKHOLDERS of the People's Savings Bank will be held at the Bank office, S. E. cor. J and Fourth streets, MONDAY EVENING, Dec. 1st, at 7:30 o'clock.
n3-4plm WM. F. HUNTOON, Secretary.

GENTS, TO MAKE A GOOD APPEARANCE, should have shapely-looking feet. Fine-fitting shoes, constructed on scientific principles, cover up defects, and at same time develop all the good points in one's feet. For these reasons, and for ease and comfort, always ask your dealer for the "HANAN" shoe—by far the best ever made. o18-3mMWThS

RAILROADS, STEAMERS, ETC.

CENTRAL PACIFIC RAILROAD.

Commencing Monday, September 1, 1884,
AND UNTIL FURTHER NOTICE,
Trains and Boats will Leave Sacramento
AS FOLLOWS:

1:00 A.M.—(Daily)—Accommodation Train to Stockton and Lathrop. Connects at Lathrop with S. P. Emigrant Train to The Needles, Deming, El Paso and New Orleans.

3:30 A. M.—(Daily)—Accommodation Train to Marysville, Chico and Tehama. Connects at Tehama with Oregon Express for Red Bluff, Redding and Delta (Portland, Oregon).

6:00 A. M.—(Daily)—San Francisco Passenger Train, via Benicia. Second-class passenger cars to San Francisco attached.

7:00 A. M.—(Sundays excepted)—Accommodation Train to Marysville.

7:20 A. M.—(Daily)—C. P. Pacific Express, via Benicia to San Francisco. Connects at Suisun for Vallejo and Calistoga.

9:00 A. M.—(Daily)—C. P. Emigrant Train to Ogden, Council Bluffs and East.

10:00 A. M.—(or as soon thereafter as practicable—Sundays excepted). Steamer to San Francisco, touching at all way ports on the Sacramento river.

11:30 A. M.—(Daily)—Oregon Express to Woodland, Williams, Willows, Tehama Red Bluff, Redding and Delta (Portland Oregon).

11:40 A. M.—(Daily)—San Francisco Passenger Train. Connects at Galt with Passenger Train to Ione, and at Lathrop with Passenger Train to Merced, Madera, Fresno and Tulare; connects also at Niles for San Jose.

12:40 P. M.—(Daily)—Local Passenger Train to Auburn and Colfax.

2:30 P.M.—(Daily)—Red Bluff Passenger Train to Marysville, Chico, Tehama and Red Bluff.

2:50 P. M.—(Daily)—San Francisco Passenger Train, via Benicia. Connects at Suisun for Vallejo. Connects also at Suisun (Sundays excepted) for Calistoga.

5:15 P. M.—(Sundays excepted) — Local Train to Stockton and Lathrop. Connects at Lathrop with the Southern Atlantic Express to Madera, Mojave, The Needles (A. & P. R. R.), Newhall (Santa Barbara), Los Angeles, Colton (San Diego), Yuma, Maricopa, Tucson, Deming (A., T. & S. F. R. R), El Paso (T. & P. Ry.), San Antonio and New Orleans.

7:05 P. M.—(Daily)—Passenger Train to Woodland and Knight's Landing.

7:35 P. M.—(Daily)—Central Atlantic Express to Colfax, Reno (Carson and Virginia), Battle Mountain (Austin), Palisade (Eureka), Ogden, Council Bluffs and East.

Sacramento and Placerville R. R.

7:30 A. M.—(Sundays excepted)—Local Passenger Train to Folsom and Shingle Springs.

4:00 P. M.—(Sundays excepted)—Local Passenger Train to Folsom.

A. N. TOWNE..........General Manager
T. H. GOODMAN......Gen'l Pass'r and Ticket Ag't
ja9-4ptf

OCEANIC STEAMSHIP CO.

FOR HONOLULU.

THE SPLENDID NEW 3,000-Ton Steamships will leave the Company's Wharf, corner Steuart and Harrison streets, at 3 P. M.:

MARIPOSA..........NOVEMBER 1st
ALAMEDA..........NOVEMBER 15th

Freight, $5 Per Ton.

☞Excursion Tickets at Reduced Rates. For passage or further particulars, apply to J. D. SPRECKELS & BROS., Agents, 327 Market street, corner Fremont. o18-tf

INMAN

ROYAL MAIL STEAMSHIP COMPANY,

JOHN TALBOT, TICKET Agent C. P. R. R., can furnish Tickets to and from any part of Europe. Now is the time to send for friends, as rates are low. mr1-4ptf

LEGAL NOTICES.

NOTICE IS HEREBY GIVEN THAT THE Board of Supervisors of Sacramento county, State of California, are prepared to redeem the following outstanding indebtedness of said county, viz: Bonds of 1870, known as "Court-house and Jail Bonds," authorized to be issued by Act of the Legislature, approved March 18, 1870, from No. 1 to 100, inclusive, for $500 each, and bonds of 1870, known as "County Hospital Bonds," authorized by Act of Legislature, approved January 27, 1870, No. 1 to 150, inclusive, and Nos. 159 and 160, for $500 each. Also, that interest on said bonds shall cease six months after the first publication of this notice. By order of the Board.

CHAS. M. COGLAN, Clerk.
Sacramento, May 24, 1884. m29-4p6m

MEDICAL.

DR. MINTIE.
SPECIALIST AND GRADUATE,
No. 11 KEARNY STREET.

TREATS ALL CHRONIC, PRIVATE AND Special Diseases with the same wonderful success as of old.

THE GREAT ENGLISH REMEDY

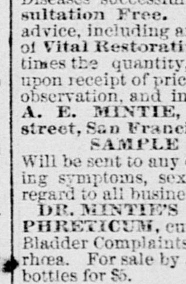

Is a never-failing cure for Nervous Debility, Exhausted Vitality, Seminal Weakness, Spermatorrhœa, Lost Manhood, Impotency, Paralysis, and all the terrible effects of self-abuse, youthful follies and excesses in mature years—such as Loss of Memory, Lassitude, Nocturnal Emissions, Aversion to Society, Dimness of Vision, Noises in the Head; the vital fluid passing unobserved in the urine, and many other diseases that lead to insanity and death.

DR. MINTIE, who is a regular physician (graduate of the University of Pennsylvania), will agree to forfeit **Five Hundred Dollars** for a case of this kind the **VITAL RESTORATIVE** (under his special advice and treatment) will not cure, or for anything impure or injurious found in it. **DR MINTIE** treats all Private Diseases successfully without mercury. **Consultation Free.** Thorough examination and advice, including analysis of urine, $5. Price of **Vital Restorative, $1 50** a bottle, or four times the quantity, $5; sent to any address upon receipt of price, or C. O. D., secured from observation, and in private name if desired, by **A. E. MINTIE, M. D., No. 11 Kearny street, San Francisco, Cal.**

SAMPLE BOTTLE FREE

Will be sent to any one applying by letter, stating symptoms, sex and age. Strict secrecy in regard to all business transactions.

DR. MINTIE'S KIDNEY REMEDY, NEPHRETICUM, cures all kinds of Kidney and Bladder Complaints, Gonorrhœa, Gleet, Leucorrhœa. For sale by all Druggists; $1 a bottle; six bottles for $5.

DR. MINTIE'S DANDELION PILLS are the best and cheapest **DYSPEPSIA** and **BILIOUS** cure in the market. For sale by all Druggists.

KIRK, GEARY & CO., Sacramento, Wholesale Agents my9-4ply&o9w1y

DR. HAIR'S

ASTHMA CURE

A remedy that has been tested in thousands of most obstinate and declared incurable cases, with the most astonishing and satisfactory results. "To cure a long standing case is truly a victory in the healing art."

A GRATEFUL RECOGNITION.

CHAS. J. BAGGE, San Leandro, Cal., writes, September 11, 1883. Three years ago this day I received a bottle of your Asthma Cure, and for a long time I kept you informed of my condition, which you will remember was favorable. The last letter that you wrote me, you asked if you could publish some of my letters in the papers here. I answered you requesting a little longer time. Now I feel that I can *safely* say that I am *entirely cured.* I have never enjoyed better health than I do now. It is eighteen months since I used any of the Asthma Cure.

A valuable 64-page Treatise containing similar proofs from every State in the U. S., Canada and Great Britain will be mailed upon application.

Remember, every Wholesale Drug House in San Francisco has **Dr. Hair's Asthma Cure** in stock. Ask your Druggist for it.

Branch Office, London, Eng., 249½ High Holborn.

Dr. B. W. HAIR & SON, Proprietors, Cincinnati, O. s2-3mTuThS

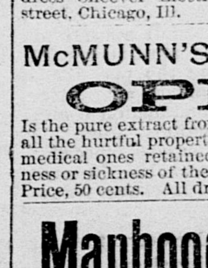

This BELT or Regenerator is made expressly for the cure of derangements of the generative organs. There is no mistake about this instrument, the continuous stream of ELECTRICITY permeating through the parts must restore them to healthy action. Do not confound this with Electric Belts advertised to cure all ills from head to toe. It is for the ONE specific purpose. For circulars giving full information, address Cheever Electric Belt Co., Washington street, Chicago, Ill. fe7-1yTuThS

McMUNN'S ELIXIR OF

OPIUM

Is the pure extract from the drug from which all the hurtful properties are removed and the medical ones retained. No headache, costiveness or sickness of the stomach attend its use. Price, 50 cents. All druggists. s23-1yTuThS

Manhood Restored

Victims of youthful imprudence, causing Nervous Debility, Premature Decay, and all disorders brought on by indiscretion or excess, will learn of a simple remedy, *free*, by addressing J. H. REEVES, 43 Chatham st., New York. s9-1yTuThS

SKIN DISEASES SWAYNE'S OINTMENT CURES Tetter, Salt-Rheum, Sores, Pimples, Eczema, all Itchy Skin Eruptions, *no matter how obstinate or long standing.* At Druggists.

RUPTURE! A New Invention! The "Perfection" Belt Truss. Combining Elasticity, Durability and Efficiency. Price, from $3 to $6. **J. H. WIDBER,** (Druggist), Cor. Third & Market Sts., San Francisco.

MEDICAL.

DR. LIEBIG'S WONDERFUL GERMAN INVIGORATOR.

THE OLDEST, GREATEST AND BEST REMEDY for the cure of Nervous and Physical Debility, Vital Exhaustion, Seminal Weakness, Loss of Manhood, Failing Memory and Relaxed and Enfeebled condition of the Genito-Urinary Organs.

It speedily cures Impotence, Early Decay, Loss of Vigor, SEMINAL WEAKNESS, and all the sad effects of youthful follies and abuse or EXCESSES OF MATURITY.

It permanently prevents all Unnatural Loss from the system, as thousands can attest who have used the Remedy in the past quarter of a century which it has been before the public.

It is indeed a wonderful remedy—toning the nerves, strengthening the muscles, checking the waste, invigorating the whole system and restoring the afflicted to HEALTH and HAPPINESS.

The Doctor will agree to forfeit **$1,000** for a case undertaken not cured. The reason so many cannot get cured of Weakness and the above diseases is owing to complication called PROSTATORRHEA with Hyperæsthesia, which requires special treatment.

DR. LIEBIG'S INVIGORATOR, No 2, with our peculiar special treatment, is the only cure for PROSTATORRHEA. By it MANHOOD is restored and the hand of time moved back from age to youth.

Price of either Invigorator, $2. Case of six bottles, $10. Sent to any address, covered securely from observation.

Dr. Liebig & Co. treat successfully by Homœopathy every form of SPECIAL, PRIVATE or CHRONIC DISEASE without mercury or nauseous drugs. If vitality is drained from the body, numerous diseases follow that baffle ordinary medical treatment. If allowed to continue, the unnatural loss causes Consumption, Diabetes, Bright's Disease, Insanity, etc. Cures guaranteed. Diseases of the genito-urinary organs, kidneys, liver and bladder specially treated. DISEASES OF WOMEN SPEEDILY CURED.

Qualified and Responsible.—Dr. Liebig & Co. from EUROPE are regular college educated physicians, and are now in their nineteenth year of special practice.

If pimples appear on the face and body, if you become listless and easily tired and exhausted, look out for the complication with Seminal Weakness, discovered at the LIEBIG DISPENSARY, known as **Prostatorrhœa.** DR. LIEBIG'S INVIGORATOR, No. 2, is the only known remedy for the above complication, **Prostatorrhœa.**

Most powerful electric belts free to patients.

TO PROVE THE WONDERFUL POWER OF THE INVIGORATOR A $2 BOTTLE GIVEN OR SENT FREE. Consultation free and private.

LIEBIG DISPENSARY.
400 Geary street, San Francisco, Cal.

Private Entrance, 405 Mason street, four blocks up Geary street from Kearny. Main entrance through Dispensary Drug Store. d8-1y&w1y

Dr. Spinney & Co

Of No. 11 Kearny st., San Francisco,
Treat all Chronic and Special Diseases.

YOUNG MEN

WHO MAY BE SUFFERING FROM THE effects of youthful follies or indiscretion, will do well to avail themselves of this, the greatest boon ever laid at the altar of suffering humanity. DR. SPINNEY will guarantee to forfeit $500 for every case of Seminal Weakness or Private Disease of any kind or character which he undertakes and fails to cure.

MIDDLE-AGED MEN.

There are many at the age of 30 to 60 who are troubled with too frequent evacuation of the bladder, often accompanied by a slight smarting or burning sensation, and a weakening of the system in a manner the patient cannot account for. On examining the urinary deposits a ropy sediment will often be found, and sometimes small particles of albumen will appear, or the color will be of a thin milkish hue, again changing to a dark and torpid appearance. There are many men who die of this difficulty, ignorant of the cause, which is the second stage of seminal weakness. Dr. S. will guarantee a perfect cure in all such cases, and a healthy restoration of the genito-urinary organs.

Office hours—10 to 4 and 6 to 8. Sunday, from 10 to 11 A. M. Consultation free. Thorough examination and advice, $5. Call or address

DR. SPINNEY & CO.,
No. 11 Kearny street, San Francisco.

P. S.—For private diseases of short standing, a full course of medicine, sufficient for a cure, with all instructions, will be sent to any address for $10. au28-4p5tawMTWThFtf

DR. ALLEN'S

PRIVATE DISPENSARY.

26½ Kearny Street, San Francisco, Cal.

ESTABLISHED FOR THE SCIENTIFIC AND SPEEDY CURE OF CHRONIC, NERVOUS AND SPECIAL DISEASES.

THE EXPERT SPECIALIST,

DR. ALLEN, AS IS WELL KNOWN, IS A regular graduated Physician and Surgeon, educated at Bowdoin College and the University of Michigan. He has devoted a lifetime to, and is acknowledged to be, the most expert Surgeon in his specialty on the Pacific Coast.

YOUNG MEN

And MIDDLE-AGED MEN, who are suffering from the effects of Youthful Indiscretions or Excesses in maturer years, NERVOUS and PHYSICAL DEBILITY, IMPOTENCY, LOST MANHOOD, confusion of ideas, dull eyes, aversion to society, despondency, pimples on the face, loss of energy and memory, frequency of urinating, etc., remember, that by a combination of *vegetable remedies* of great curative power, the Doctor has so arranged his treatment that it will not only afford immediate relief but permanent cure.

HOSPITAL EXPERIENCE

(Having been surgeon in charge of two leading hospitals), enables me to treat all private troubles with excellent results. I wish it distinctly understood that I do not claim to perform impossibilities, or to have miraculous or supernatural power. I claim only to be a *skillful* and *successful* Physician and Surgeon, *thoroughly* informed in my specialty—

DISEASES OF MAN.

All applying to me will receive my *honest opinion* of their complaints—no experimenting. I will guarantee a *positive cure* in every case I undertake, or forfeit **$1,000.** Consultation in office or by letter FREE and strictly private. Charges moderate. Thorough examination, including chemical and microscopical analysis of urine and advice, $5. Office hours—9 to 3 daily; 7 to 8 evening; Sunday, 9 to 12 only. Call or address

DR. ALLEN,
26½ Kearny street, San Francisco, Cal.

P. S.—I have a **vegetable compound,** the result of many years of special practice and hard study, which under my special advice has never failed of success in the cure of **Lost Manhood, Prostatorrhea, etc.** o26p-tf

THIS GREAT STRENGTHENING REMEDY

—AND—

NERVE TONIC

IS THE LEGITIMATE RESULT of over twenty years of practical experience by a THOROUGHLY QUALIFIED GRADUATE PHYSICIAN of one of the highest medical colleges of Europe.

It positively cures Nervous and Physical Debility, Seminal Weakness, Spermatorrhœa, Impotency, Prostatorrhœa, Hyperæsthesia (oversensitiveness of the parts,) Kidney and Bladder Complaints, Impurities of the Blood and Diseases of the Skin.

It permanently stops all unnatural weakening drains upon the system, however they occur, preventing involuntary seminal losses, debilitating dreams, seminal losses with the urine, or while at stool, etc., so destructive to mind and body, and cures all the evil effects of youthful follies and excesses, restoring Exhausted vitality, Sexual Decline and **Loss of Manhood, however complicated the case may be.**

A thorough as well as a permanent cure and complete restoration to perfect health, Strength and Vigor of Manhood is **absolutely guaranteed** by this justly celebrated and reliable Great Remedy. Price, $2 50 per bottle, or five bottles for $10. Sent upon receipt of price or C. O. D., to any address, secure from observation and strictly private by

DR. C. D. SALFIELD,
216 KEARNY STREET, SAN FRANCISCO, CAL.

TRIAL BOTTLE FREE,

Sufficient to show its merit, will be sent to any one applying by letter, stating his symptoms and age.

Consultations strictly confidential, by letter or at office, free.

For the convenience of patients, and in order to insure perfect secrecy, I have adopted a private address, under which all packages are forwarded.

To the Unfortunate

DR. GIBBON'S DISPENSARY,

623 Kearny Street, San Francisco.

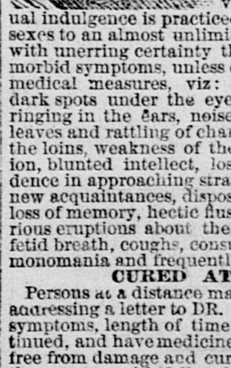

Established in 1854, for the treatment of Sexual and Seminal Diseases, such as Gonorrhea, Gleet, Strictures, Syphilis in all its forms, Seminal Weakness, Impotency, Skin Diseases, etc., permanently cured or no charge.

Seminal Weakness.

Seminal Emissions the consequence of self-abuse. This solitary vice or depraved sexual indulgence is practiced by the youth of both sexes to an almost unlimited extent, producing with unerring certainty the following train of morbid symptoms, unless combated by scientific medical measures, viz: Sallow countenance dark spots under the eyes, pain in the head, ringing in the ears, noise like the rustling of leaves and rattling of chariots, uneasiness about the loins, weakness of the limbs, confused vision, blunted intellect, loss of confidence, diffidence in approaching strangers, a dislike to form new acquaintances, disposition to shun society, loss of memory, hectic flushes, pimples and various eruptions about the face, furred tongue, fetid breath, coughs, consumption, night sweats monomania and frequently insanity

CURED AT HOME.

Persons at a distance may be cured at home by addressing a letter to DR. GIBBON, stating case symptoms, length of time the disease has continued, and have medicines promptly forwarded free from damage and curiosity, to any part of the country, with full and plain directions. By inclosing ten dollars in registered letter, through the Postoffice, or through Wells, Fargo & Co., a package of medicine will be forwarded to any part of the Union. The Doctor cures when others fail. Try him. Mention the RECORD-UNION. Address

DR. J. F. GIBBON,
ja24-4ptf Box 1957, San Francisco.